

QUOTE
Thinking in its lower grades is comparable to paper money, and in its higher forms it is a kind of poetry."
—Havelock Ellis

The Chelsea Standard

25¢
per copy

ONE HUNDRED-FOURTEENTH YEAR—No. 26

CHELSEA, MICHIGAN, WEDNESDAY, NOVEMBER 30, 1983

20 Pages This Week Plus Supplement

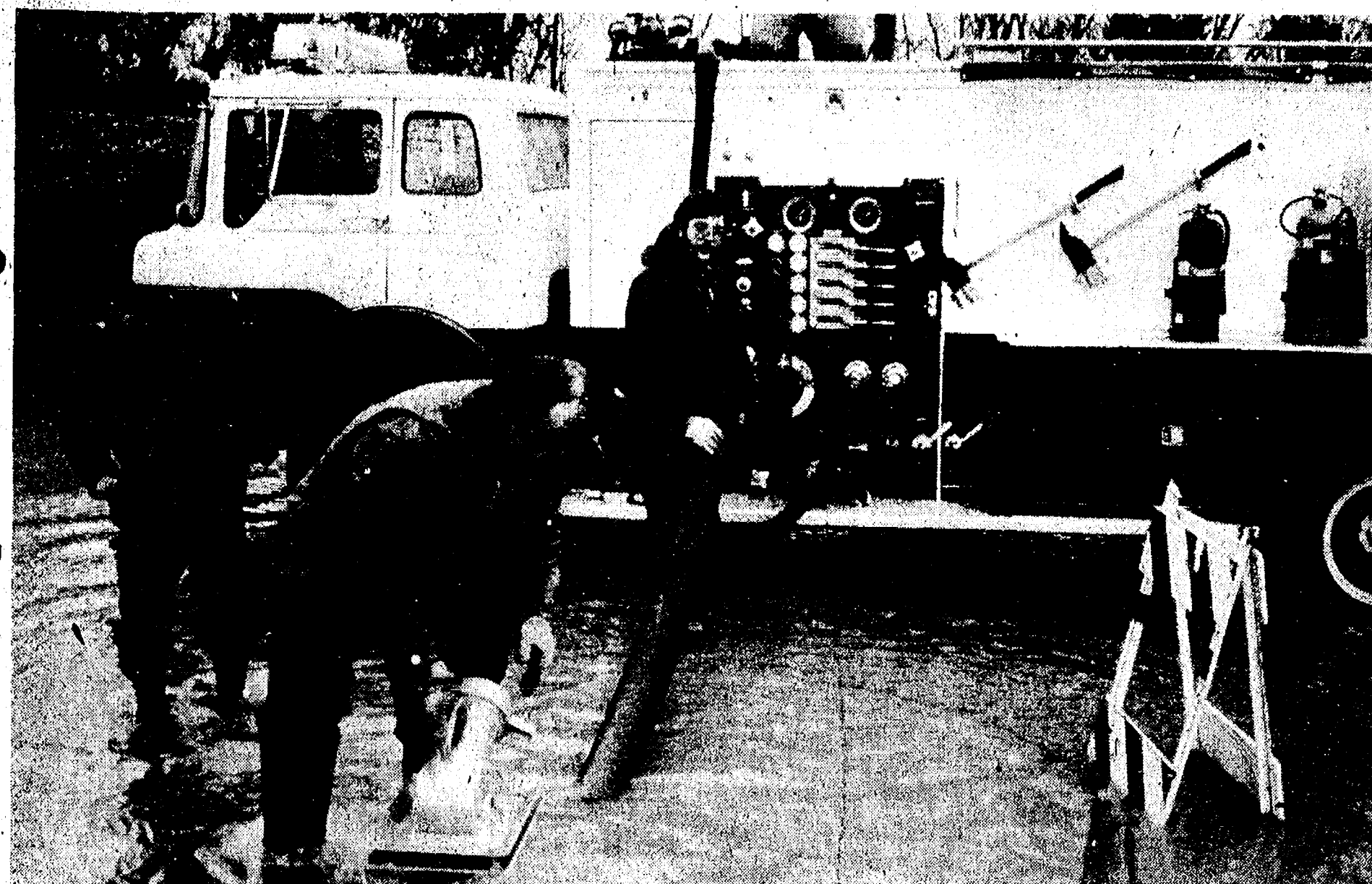

WATER MAIN BREAK: Chelsea firemen were called to pump water out of a deep puddle on Chelsea-Dexter Rd. between McKinley St. and Freer Rd., caused by a break in a village water main. In top picture, a pump is being hooked up to an intake hose. Below, water

sprays across the Conrail tracks while village utility crewmen dig down to the spot of the leak. The road was closed for several hours while the repair was made. There was no interruption of water service to village residents.



Meeting Set Tonight To Plan Program For Sesquicentennial

Members of the community are invited to join tonight in planning the Chelsea Sesquicentennial, which will be held next summer beginning June 30 and culminating July 4 in a parade and fireworks. The meeting will be held at 8 p.m. at Chelsea Community Hospital in the Woodland Room.

Some committees have been formed and plans are under way for the celebration. Phyllis Muncer is chairman of Heritage

and Homecoming Day, June 30; John and Gloria Mitchell are chairing Interfaith Day, July 1; Dave and Val Scriven are chairing Youth Day, July 2; Industry and Agriculture Day, July 3, is being chaired by Paul Bollinger; and Pat Merkel is chairman of Independence Day, July 4.

Various activities for the week will include an ice cream social, musical entertainment, Belles and Brothers of the Brush, and a show of Lost Arts, such as for-

ing, whittling and candlemaking. Will connelly is compiling material for the publication of a commemorative book.

People of the community are invited to attend the meeting and participate in planning for the celebration. Persons interested in the sesquicentennial but unable to attend the meeting may contact the chairpersons mentioned above or call Marcie Stump at 475-3429 or Anne Merkel at 475-3272 (after 5 p.m.).

Water Main Break Repaired on Monday

A broken six-inch water main on the south side of Chelsea-Dexter Rd. between McKinley St. and Freer Rd. caused the road to be closed for several hours Monday while repairs were made.

No residents went without water at any time, Chelsea public works superintendent Charles (Bud) Hafner said, although there may have been some temporary lowering of pressure in some homes on the northeast side of town.

Village crews were able to fix the break without shutting off the water line, which would have

caused "backing up" problems.

Hafner said the rupture apparently occurred some time Sunday afternoon. Water came bubbling to the surface at the edge of the Chelsea-Dexter Rd. and eventually created a puddle too deep to drive through. At least two motorists drowned their engines when they ignored warning signs and tried to traverse the foot-deep pond.

A Chelsea fire department pumper truck eventually lowered the water enough so that village utility crews could get to the trouble spot, which looked like a flow-

ing spring, and dig a three-foot-deep hole down to the main.

The excess water was sprayed south over the Conrail tracks through a high pressure hose. The pumping operation was hampered by leaves which repeatedly clogged the pump intake until a makeshift wire screen was rigged.

Working in cold, thigh-deep water, village utility crewmen fixed a patch on the six-inch cast iron pipe. The road was reopened shortly after noon on Monday.

Hafner said the broken main was 60-70 years old.

Jeff Daniels Acclaimed for Starring Role in Hit Movie

By Patti Eddington

In less than one week it seems that every film critic on every major newspaper and news magazine across the country has exulted the holiday season movie release "Terms of Endearment."

Already the film, which follows the usually turbulent, often hilarious, always loving, 30-year relationship between a mother and daughter is being talked of in terms of the number of academy award nominations it will garner. Shirley McLaine as Aurora, the mother, Deborah Winger as Emma, her daughter, and Jack Nicholson who portrays a womanizing ex-astronaut who becomes Aurora's lover, have all received accolades.

And so has former Chelsea resident Jeff Daniels.

While his name isn't yet listed in newspaper advertisements for the movie, his role as Flap Horton, the ne'er-do-well English professor husband of Emma, is a far cry from his first dramatic, non-speaking, role as a sailor in the Chelsea High school production "South Pacific."

It's hard to love Flap Horton. The man is what is known in most circles as a loser, a wimp. But through Daniels' portrayal, viewers of "Terms of Endearment" are more likely to come away from the movie understanding than disliking Flap.

"Jeff has the least sympathetic part," says his mother, Marjorie Daniels. "But you just feel for him. You realize that he does love his family and his wife—but things just didn't work out."

While local residents have been following Daniels' progress through the theatrical spectrum of high school plays, community theatre, Central Michigan University productions, off-broadway shows and television presentations, since "Terms of Endearment" was released,

Daniels has also been given widespread mass media coverage in Michigan.

Members of his family who

reside in Chelsea also say they feel special in the town where Daniels got his theatrical start.

During a special Nov. 18 sneak-



HE'S NOT VERY ENDEARING in his latest role as Flap Horton in the new movie "Terms of Endearment," but former Chelsea resident Jeff Daniels has been getting rave reviews anyway. He stars in the movie with Shirley McLaine, Deborah Winger, Jack Nicholson, Danny DeVito and John Lithgow. He is shown here on a 1982 trip to Chelsea.

preview of the film at the Ann Arbor theatres, the seats were filled with area residents anxious to see the home town boy in a movie.

"People are so genuinely responsive," Marjorie Daniels says. "They thoroughly enjoy the fact that they know him."

Mother-in-law Daphne Hodder agrees that the reaction of local people has been heartwarming.

"It really is exciting," she says. "We're all just sort of flying high over it."

Hodder is the mother of Daniels' wife, the former Kathleen Treado, also a graduate of Chelsea High school.

Although Daniels, 28 and a 1973 graduate of the school, graduated four years before Kathleen, 24, she had always admired him while he was the star of the plays she had small roles in, her mother says.

It was when Daniels was in New York performing in the highly acclaimed off-broadway play "The Fifth of July" that the couple next had contact. Kathleen was attending Western Michigan University and kept running into a student who lived in her dorm who bore a striking resemblance to Daniels. That coincidence sparked her to write Daniels a letter. He visited her on his next trip home and the couple was married in July, 1979.

Kathleen recently graduated from New York's Fordham University with a degree in social work. But her desire to spend some time with her husband during this exciting, but unpredictable time in his career has so far prevented her from beginning her own work, her mother says.

"She is staying loose right now, waiting to see where his career takes him," Hodder says. "Eventually she'll do something, but right now she's on hold and enjoying the excitement."

Excitement, there is a lot of. (Continued on page seven)



MOVING OUT OF TOWN: Ted Badgerow, co-owner of the Real Ale Co., 320 N. Main St., demonstrates some of his firm's products while announcing that the company will move out of

Chelsea because it needs room to expand and can't find it here. Real Ale will relocate in Lansing if the necessary permissions can be obtained.

Real Ale Co. Announces It Will Move from Chelsea

The Real Ale Co. at 320 N. Main St. will move out of Chelsea, probably to Lansing, by the first of the year, co-owner Ted Badgerow announced.

Badgerow said he and his partner, Gordon Averill, hope to lease a vacant bottling plant in Lansing and be in business there by the first of the year.

"We have outgrown our space here (on the second floor of the Chelsea Industries building) and have to move somewhere," Badgerow explained. "We really wanted to stay in this area, and looked around, but just couldn't

find any space suited to our needs at a price we could afford."

Among other things, the brewery needs ground-floor space for a bottling assembly line. It has been carrying on filling, capping and labelling operations by hand "and losing money on every bottle," according to Badgerow.

The Lansing plant has a bottling line in place and ready to go," he said. "That will cut our production costs by about \$5 per (24-bottle) case," he added. We will be able to wash and re-use returned bottles, something we

can't do here, and that will reduce our costs substantially."

There was no way that bottling equipment could be elevated and installed in the present location, Badgerow said.

Real Ale can lease 12-15,000 square feet of ground-floor space in Lansing for about \$1,000 a month less than it is presently paying for 2,500 square feet of second-floor space in Chelsea, a further saving for the small, struggling brewery.

"With the lower rent and the savings on production costs, we (Continued on page eight)

Established 1871
The Chelsea Standard
Telephone (313) 475-1371
Walter P. and Helen May Leonard, Publishers
USPS No. 101-720

Published every Wednesday at 300 N. Main Street, Chelsea, Mich. 48118, and second class postage paid at Chelsea, Mich. under the Act of March 3, 1879. Postmaster: Send address changes to The Chelsea Standard, 300 N. Main St., Chelsea, Mich. 48118.

Subscription Rates (Payable in Advance)
In Michigan: One year in advance \$8.00, Six months \$4.50, Single copies mailed .50
Outside Michigan: One year in advance \$10.50, Six months \$6.00, Single copies mailed .75

MEMBER
NATIONAL NEWSPAPER ASSOCIATION
Founded 1865
National Advertising Representative: MICHIGAN NEWSPAPERS, INC., 827 N. Washington Ave., Lansing, Mich. 48906

JUST REMINISCING

Items taken from the files of The Chelsea Standard

4 Years Ago . . .
Thursday, Dec. 6—The Dana Corp. and the international union UAW have reached a tentative contract agreement in principle on a new three-year contract.
While construction on a Surgical Center addition continues at Chelsea Medical Center, permission has been received by the hospital to begin work on another addition to the facility at an estimated cost of \$522,000.
A visit to Grand Rapids for the state swimming championship found Chelsea's girls team finishing in 29th place. Local swimmers scored points in two events and finished in the top 20 in six events.
The Belleville Tigers came to Chelsea last Wednesday night and were greeted by a fired-up Chelsea Aquatics team. With the exception of the 8 and under boys category, Chelsea ran away with the meet, 354-149.

24 Years Ago . . .
Thursday, Dec. 3, 1959—Roger Herman, Chelsea High school's football team center, was included in the list chosen as the All-State team in the Class C-D division by the Detroit Free Press and announced this weekend.
Twenty-five of the large colored bulbs used in the outdoor lighting display at the J. V. Burg home on Wilkinson St., were stolen Tuesday night.
Large crowds of children were on hand Saturday morning to greet Santa Claus on his first pre-Christmas visit to Chelsea. Adding to the gala occasion was the music of the Brothers of the Brush(less) Band. Santa is to be here again this week, Saturday, at 10:30 a.m.

14 Years Ago . . .
Thursday, Dec. 4, 1969—Governor William G. Milliken Tuesday announced the appointment of Dr. Gorton Riethmiller of Chelsea, president of Olivet College, to the State Board of Education.
Santa Claus has completed his plans for a visit to Chelsea Saturday. A red-nosed messenger from the North Pole brought notice yesterday that Mr. Claus expects to arrive at noon instead of 10 a.m. A Chelsea fire truck will meet him at the sleighport and bring Santa into town to the post office.
Three teenage hunters were arrested by conservation officer Don Boyer and a sheriff's deputy last Wednesday after they shot up

WEATHER			
For the Record . . .			
	Max.	Min.	Precip.
Wednesday, Nov. 23	45	33	0.05
Thursday, Nov. 24	46	38	0.00
Friday, Nov. 25	50	39	0.00
Saturday, Nov. 26	52	42	0.00
Sunday, Nov. 27	47	38	0.10
Monday, Nov. 28	48	37	0.18
Tuesday, Nov. 29	42	29	0.00

Talking it Out

With **JOHN W. MITCHELL**
Owner-Director
Staffan-Mitchell
FUNERAL HOME

IS IT WISE TO PLAN MY OWN FUNERAL?
It was the Earl of Warwick who said there is nothing more certain than death and nothing more uncertain than the time of dying. He would be prepared for death at all times, he states, and his preparedness would not make him die the sooner, but the better.

This individual insight is very enlightening and practical. We have pre-planned funerals with many members of our community who share some of these sentiments. Many have expressed great relief in their foresightedness. They say it's a comfort to know everything will be well-handled, and will cost no less and no more than you want it to be. Rather than permit a third party to arrange things or cause your loved ones the anguish and painful burden of funeral details, you may wish to plan your own funeral down to the smallest details.

PROFESSIONAL ASSISTANCE
There are no amateurs on our staff. We are professionals in funeral service. Our experience provides you with advance counsel in your own best interests. Our aim is your comfort. Call or stop by for details—we can provide you with a variety of plans to suit your cost and personal requirements.

Since 1862
124 PARK ST. PH. 475-1444
MEMBER BY INVITATION **NSM** NATIONAL SELECTED MORTICIANS

MICHIGAN MIRROR

By Warren M. Hoyt, Secretary, Michigan Press Association

Blanchard Unveils Food Processing Proposals
Governor James Blanchard has unveiled a series of initiatives to promote and expand Michigan's food processing industry, including establishment of a food industry institute at Michigan State University, an interdepartmental unit "to respond to the industry's concerns," and increased promotional efforts both nationally and internationally.

The food processing initiatives are the first of a series of proposals dealing with so-called "targeted industries" that the governor said have "competitive advantages and identifiable opportunity to create new jobs or to retain jobs at risk."

Targeted industries—the other two industries are forest products and auto parts supplies—were discussed last month in Blanchard's economic address to the Legislature.
Enlarging Michigan's food pro-

cessing industry could mean thousands of new jobs for Michigan and prevent existing jobs from vanishing, the governor said.

Already expansion efforts in food processing are underway in places like Detroit, Grand Rapids, Holland, Traverse City, Remus and other locations.

Blanchard added that the Department of Agriculture "has identified five companies that are considering expansions in Michigan."

Out-of-state food processors provide products for approximately 90 percent of the state's consumer market, and between 1979 and 1981, some 40 percent of all the raw commodities grown in Michigan were shipped out of state.

In addition, Michigan has a large diversity of agricultural products—more than 50 commercial food crops, second only to California—and is within "easy access to major markets within 500 miles of half the population of

the United States and Canada," the governor said.

Paul Kindinger, director of the Department of Agriculture, said part of the goal behind the proposals was to "change the concept of agriculture. It is not just farming, but a huge business that has tremendous potential for the state."

Currently the state has a "trade deficit" in food processing but almost limitless possibilities of programs that could be enacted using the state's current agricultural base.

The specific proposals include:
—Creation of a food industry institute at Michigan State University that would be a partner with the state's effort by serving as a central source of assistance to processors. The institute would have to be paid for by a "significant commitment of support" from industry along with the possibility of state monies.
—A permanent, interdepartmental unit consisting of directors of Agriculture, Commerce, Natural Resources and Transportation will be formed to help evaluate and respond to problems in the industry.
—Agribusiness projects will now be eligible for grant monies from the state research fund and from the Michigan Strategic Fund which is still going through the legislative process.
—Promotion of state agricultural business will be expanded by attending various exhibits and conventions throughout the world.
—Endorsement of a "conducive regulatory environment" to develop congeneration facilities to help cut energy costs for food processors.
—Newly appointed business ombudsman, David Haynes, will "take an immediate special interest" in the problems of food processors and a food processing executive will be named soon to the state's Agricultural Marketing and Bargaining Board to help balance competing interests in marketing.

The governor said the new budget costs of the actions will be minimal as many of the proposals were a matter of "doing more and doing better of what has been a state activity for a long time."

Uncle Lew from Lima Says:

DEAR MISTER EDITOR:

Ed Doolittle's wool is dyed as deep Baptist as it is Republican, so he didn't dismiss lightly what he saw recent about new evidence shedding new light on one of his heroes. As soon as Ed could get the floor during the session at the country store Saturday night, he whipped out a clipping that showed how poor, sick, half blind Goliath got bullied, beat up and killed by that mean, dirty fighting David.

According to the piece, two doctors at Vanderbilt University read the lines and between the lines in the Bible to come up with evidence that Goliath suffered from gigantism, which must not of took all that much research, that he couldn't see to the side and that he had cists in his head that made his skull so soft a stone from David's slingshot could go right in to the brain and kill him instant. The way this version of that famous fight comes down, Ed declared, David snuck up on Goliath's blind side and whacked him one.

What we've got here, Ed told the fellers, is another bucket of kicked over values. Ed said he realizes these Vanderbilt doctors were dealing with the method and weren't necessary trying to change the message, but for sure they made some folks think again about the motives. We're getting another dose of a mistreated criminal took advantage of by the system that failed him, was Ed's words. Before we swallow this line of reasoning, hook, sinker and all, Ed declared, we got to remind ourselves why David and Goliath met at that time and place.

General speaking, the fellers sided with Ed's sermon. But Clem Webster tried to make light of it by recalling when he was a boy in Sunday school and his Ma was the teacher. She told the story of David and Goliath to the class, and she ask what does the story teach. Clem said he raised his hand and when he was called on he said what he learned was to duck. Clem said he got a big laugh from the class, but when his Ma got him home there weren't no place to run.
Actual, broke in Zeke Grubb, the story reminded him of America in the modern world, except with a scary twist. Zeke said

it seems to him the U.S. allus winds up playing the helpless giant. And even when we make a strong move, like in Grenada, Zeke said, we wind up giving a heap more than we git. Zeke had saw where that tiny island already is enjoying the thrill of defeat and we are suffering the agony of victory.

The U.S. Agency for International Development has rushed to Grenada with \$4 million in grants, a token of what's coming, Zeke said, and the little country is swarming with American health and education experts that are dedicated to sharing the best of everything we have, and turn it in to a tourist paradise so more Americans can come and spend what they got left.

What worries him most about this, Zeke said, is what will happen if Castro and Cuba learn from their painful Grenada lesson and realize what they can win by losing.

Yours truly,
Uncle Lew.

Monica Dixon on Andrews Honor Roll

Monica Dixon from Dexter has been named to the second Honor Roll at The Andrews School in Willoughby, O., for the first six weeks grading period. Monica, a senior, is the daughter of Mr. and Mrs. James Dixon.

The new Job Training Partnership Act, which replaces CETA, was developed and implemented during the past year by the Department of Labor's Employment and Training Administration.



TREVINO MEETS BUSH: Former Chelsea resident Robert Trevino met Vice-President George Bush in Keflavik, Iceland recently. Trevino, a U. S. Navy yeoman, was assisting the Bush party and had the opportunity to shake hands with the vice president. Trevino is a 1982 Chelsea High school graduate who is currently stationed in Keflavik.

State Licensed and Insured
JERRY HANSEN & SONS
ROOFING & SIDING COMPANY
Phone (313) 994-4232
P. O. Box 2123, Ann Arbor, Mich. 48106
ALL TYPES OF ROOF REPAIRS, SIDING, GUTTERS, DOWNSPOUTS, INSURANCE WORK
27 Years Experience

By: **Dr. Howard Reznick** and **Dr. Paul L. Tai**
PODIATRIST OR CHIROPODIST
Many people are unaware that there is a special profession to administer to their foot ailments. Those that are aware of this, are often confused by the two terms—podiatrist and chiropodist. Basically, there is no difference. Both terms are used properly to designate the modern foot doctor. Chiropodist has gradually fallen into disuse, however, because it derives from the treatment of both feet AND hands, as it was once practiced. Podiatry, which literally means "healing the foot," is therefore more commonly used.
The podiatrist must pursue special courses of study before he is qualified to practice. Only after successfully completing a four-year program at a professional school is he awarded a degree in podiatry. In addition, the doctor must take a state-board licensing examination in the state where he plans to practice. As for any specialty, such as foot surgery, this requires additional training after which the podiatrist must pass a rigorous examination.
Dr. Howard Reznick and **Dr. Paul L. Tai**
PODIATRISTS
1200 S. Main St.
475-1200

On the Go or Stay at Home

DIRECT DEPOSIT IS FOR YOU!

Bad weather confining you to the house? Planning on a trip? Order your regularly received monthly check direct deposited to your checking or savings account with us and be free of banking worries.
Automatically, with Direct Deposit, your account is electronically credited with the amount of your check. Direct Deposit, the modern way to bank a regularly received check. Plus, this program is government approved and free of charge with us. Stop by today. We will gladly assist you with the arrangements.

CSB CHELSEA STATE BANK

Member F.D.I.C.

Branch Office
1010 S. Main
Phone: 475-1355

Main Office
305 S. Main

- SOCIAL SECURITY
- ARMED FORCES ALLIOTMENT CHECKS
- GOVERNMENT EMPLOYEE SALARY
- JOINT RAILROAD RETIREMENT BOARD SOCIAL SECURITY
- VETERANS ADMINISTRATION COMPENSATION
- RAILROAD RETIREMENT
- VETERANS ADMINISTRATION PENSION CHECKS
- CIVIL SERVICE COMMISSION
- ANY PRIVATE RETIREMENT CHECK

MARGIE'S UPHOLSTERY
FREE ESTIMATES
• Large Selection of Materials
• Upholstery Supplies
• Repair Service
Pick-Up and Delivery Available
MARJORIE SMITH
Ph. 1 (517) 536-4230
Call Collect between 8 a.m.-6 p.m. Monday thru Saturday
6245 Brooklyn Rd., Napoleon



Co-Op Nursery School Planning VIP Guest Night

Dexter Co-Op Nursery members report that the three-year-old class has been learning about their families this past week. The highlight of the week was a visit by some newborn brothers and sisters.

The four-year-old class studied Indians and pow-wows.

Both classes are planning a VIP night when co-op students may invite a very important person of their choice.

Learning about Thanksgiving was also on the curriculum for the pre-schoolers.

Nursery school parents have also been busy making crafts and selling tickets for the Dec. 3 bazaar. A partial list of the prizes offered include dinner for two at the Captains Table, a \$35 perm at His and Her Hair Fashions, a Christmas tree from Sloan's Nursery and a 24" Raggedy Andy from Korkie's Korner.

Paula Haist Is Member of CMU Concert Choir

Paula Haist is a Central Michigan University junior from Chelsea, is a member of the CMU Concert Choir.

The 58-member choir is under the direction of Nina Nash-Robertson. In addition to frequent concerts on campus, the choir performs in tours throughout the state.

Paula is the daughter of Mr. and Mrs. Kenneth Haist.

Nutrition, Disease Workshop Offered

The University of Michigan Family Practice Center in Chelsea will conduct a nutrition and chronic disease workshop tomorrow from 7 to 9 p.m.

Topics will include dietary risk factors, the prevention of and diet therapy for heart disease, cancer, diabetes and hypertension.

Dr. Morris Moore will discuss facts and fallacies regarding fat, fiber, sugar, salt, vitamins and minerals, as well as their potential long term health consequences.

Pre-registration is required and there will be a \$2 registration fee. Call 764-8010 to register.

Standard Classified ads get quick results!



Mr. and Mrs. Mark Alan Miller

Sharon Voegeding, Mark Miller Wed at Sharon Methodist Church

Sharon Kay Voegeding became the bride of Mark Alan Miller during a candlelight ceremony, Saturday, Oct. 1 at Sharon United Methodist church.

The Rev. Evans Bentley of Sharon United Methodist church and the Rev. Jon Powers of Adrian College performed the ceremony for the daughter of Mr. and Mrs. Lynn Voegeding of Manchester and the son of Mr. and Mrs. William Miller of South Euclid, O.

The bride wore a full-skirted white gown with a lace ruffle on the bottom and a full train. The dress had an embroidered bodice with a high neckline which was accented with a square yoke and a flounce. The bishop sleeves had elbow-length cuffs. Her fingertip veil was attached by a lace cap and she carried a bouquet of pink roses, burgundy carnations and white pompon chrysanthemums.

Maid of honor was Karen Wood of Adrian. She wore a pink gown and carried pink roses.

Bridesmaids were Lori Voegeding of Manchester, sister of the bride; Lynda Host of Walled Lake; Marjorie Hughey of Hamtramck and Cindy Corwin

of Canton. They wore dresses of burgundy and rose and carried pink roses.

Best man was Ronald Holtz of Columbus, O. Groomsman were Gary Voegeding of Manchester, brother of the bride; Martin Miller of South Euclid, O., brother of the bridegroom; Daniel Measel of Ferndale and John Reynolds of Warren.

Suzanne Lowery, cousin of the bride, was flower girl. She wore a pink gown and carried a basket of pink and white flowers.

Wilnelia Bush was organist. Soloists were Lorie Schell of Lincoln Park and John Reynolds of Warren.

A reception was held at the Briarwood Hilton, Ann Arbor. After a trip to Toronto, the couple is residing in Manchester.

Brownie Troop Will Induct New Members

Girl Scout Brownie Troop 247 will take in four new members at its December meeting. In preparation for the event the troop practiced the flag-raising ceremony at its Nov. 22 meeting.

Senior Citizen NUTRITION PROGRAM

Week of Nov. 30-Dec. 7

MENU

Wednesday, Nov. 30—Liver and onions, succotash, waldorf salad, wheat bread, blueberry pie, milk.

Thursday, Dec. 1—Meat loaf, baked potato, buttered beets, whole grain bread, fresh melon, milk.

Friday, Dec. 2—Baked chicken with mushrooms, pineapple sweet potatoes, green beans, rye bread, yellow cake with chocolate icing, milk.

Monday, Dec. 5—Stuffed green peppers, sunshine carrots, mixed fruit salad, rye bread, cookies, milk.

Tuesday, Dec. 6—Pork chow mein on chow mein noodles, sliced orange salad, muffin, tapoca pudding, milk.

Wednesday, Dec. 7—Cornflake crumb chicken, spinach salad, yellow beans, white bread, apple crisp, milk.

ACTIVITIES

Wednesday, Nov. 30—
1:00 p.m.—Fitness.
1:00 p.m.—Bowling.

Thursday, Dec. 1—
10:00 a.m.—Ceramics.
1:00 p.m.—Needlework.
1:00 p.m.—Kitchen band.
2:00 p.m.—Walking club.

Friday, Dec. 2—
Kitchen band Christmas party.

Saturday, Dec. 3—
Card party.

Monday, Dec. 5—
1:00 p.m.—Bingo.
1:30 p.m.—Stained glass.

Tuesday, Dec. 6—
1:00 p.m.—Blood pressure.
1:00 p.m.—Euchre.

Wednesday, Dec. 7—
10:00 a.m.—Coppertooling.
1:00 p.m.—Fitness.
1:00 p.m.—Bowling.

Hospice Information Meeting Scheduled

An information meeting will be held on Dec. 5, at 7:30 p.m. for those interested in learning more about the Hospice concept of caring for terminally ill patients and their families. The meeting will be held at the Hospice of Washtenaw office, 2530 S. Main, Ann Arbor.

Those who may be interested in volunteering for Hospice of Washtenaw are encouraged to attend. Volunteers are currently needed to provide a variety of supportive services to Hospice patients and families. Volunteers are also needed to assist in the Hospice office. It is not necessary to have a background in health care to be a Hospice volunteer.

Please call 995-1995 if you would like more information.

Conrad Turners Observe 50th Wedding Anniversary

Former Dexter residents Mr. and Mrs. Conrad Turner celebrated their 50th wedding anniversary at a family dinner party Sunday, Nov. 20 at Weber's Inn, Ann Arbor.

The party was hosted by their children, Shirley and Jerald Heydlauff of Dexter and Captain James and Terry Turner of Annapolis, Md.

Mr. and Mrs. Turner were married in Jackson on Nov. 22, 1933. The couple moved to Dexter in 1940 and resided in the town until 1977.

Mr. Turner is retired from Sarnes, Inc. He is an avid wood-crafter and fisherman. Mrs. Turner is retired from Dapco of Dexter. She is an active member of the Rebekah Lodge. For the last 12 years the couple has spent each summer at Riker Lake near Chelsea.

They have eight grandchildren and two great-grandchildren.

Mr. and Mrs. Turner now reside at the Vista Grands Villa in Jackson. Their family visited them on their anniversary and took a cake for all of the residents of Vista Grands Villa.

Please Notify Us In Advance of Any Change in Address

BARBARA M. WEHR, D.D.S.
JOHN C. WEHR, D.D.S.
FAMILY DENTISTRY

9477 N. Territorial, Dexter
In North Territorial Family Clinic
426-4635

Monday-Friday, 9 a.m.-5 p.m.
Evening & Saturday appointments available

For Christmas. And for a lifetime.

Give the gift that guarantees a lifetime of writing pleasure. The Cross Selectip™ Pen with extra fine writing is beautifully gift packaged and priced from \$16.50 to \$50.

CROSS
SINCE 1846

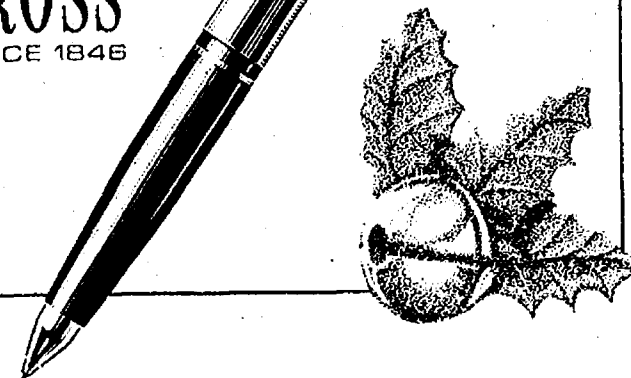

WINANS JEWELRY

Weight Watchers President Coming To Chelsea Dec. 15

Florine Mark, the dynamic president of Weight Watchers Group, Inc., will speak on Dec. 15 at 10 a.m. at the Methodist church of Chelsea, 128 Park St.

Mark has lost more than 50 pounds on the Weight Watchers program and has kept it off for 18 years. The public is welcome, free of charge, to come to this special Weight Watchers meeting and hear Mark's inspiring story.

For more information call 663-2365 or toll-free 1-800-462-7466.

Please Notify Us In Advance of Any Change in Address

CAROL'S CUTS
40 CHESTNUT

Monday, Wednesday and Friday
475-7094

Appts. Only
9:00 a.m. - 3:00 p.m.

SMART SANTA SAVERS SHOP EARLY!

Yule Love These Bargains at Dancer's

Now through December 18th

SAVINGS ON ENTIRE STOCK

SAVE 10% to 40% on entire stock

BRAND NAMES INCLUDE:

★ LEVI ★ LEE ★ COS COB ★ GARLAND
★ YOU BABES ★ CAMPUS ★ MUNSINGWEAR

MEN'S LEVIS \$17.99
Straight Leg or Boot-Cut

WOMEN'S LEVI BENDOVERS \$19.88

Michael Page Men's Reg. \$12.99
PLAID SHIRTS \$6.88

DANCER'S

OF CHELSEA

112 S. Main

Ph. 475-1811

40% OFF
"TOM BOY" OXFORD SHIRTS

30% OFF Men's Fashion DENIM JEANS

20% OFF Ladies, Men's, Boy's WINTER COATS

20% OFF Men's Arrow DRESS SHIRTS

33% OFF All Jump Suits
Fritzie 2-pc. Dresses

10% OFF CHILDREN'S HEALTH-TEX

10% OFF Men's, Women's, Girl's, Boy's WINTER GLOVES

10% OFF Men's and Boy's HANES UNDERWEAR



There's a whole new world out there... SOUNDINGS can help you make the move.

TARGET: Jobs for Women

A 10-week program for separated, divorced or widowed women.

Beginning Dec. 5

SOUNDINGS CALL 665-2606

E.O.O.

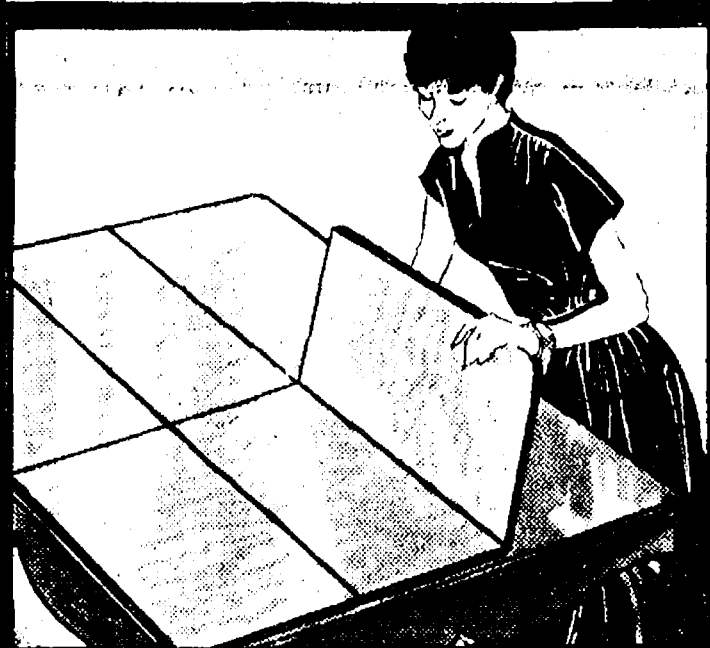

SAVE on CUSTOM TABLE PADS

Protect your dining room investment from spills, scratches or damage from an accidental heat source. Choice of vinyl tops, cotton flannel bottoms. Our elite style has a velvet-like Duravel slip-resistant bottom covering.

36" x 48" pads as low as \$38.25

MERKEL

HOME FURNISHINGS

PHONE 475-8621

VILLAGE FRAME SHOPPE

8107 Main Street, Dexter, Michigan 48130
(313) 426-8986

OPEN HOUSE

SUNDAY, DEC. 4
12:00 Noon to 4 p.m.

In Person

Michigan Wildlife Artists
Catherine McClung
Harry Antis



Originals & Prints Available For Sale
Decoys & Hand-made Pins



EASTERN MICHIGAN UNIVERSITY music department faculty and advanced instrumental students came to Chelsea Nov. 21 to lend assistance to high school and middle school band students. EMU faculty and students presented clinics, sat in on rehearsals and gave students suggestions. Pictured are: Beach Middle school students

U-M Family Practice Center Offers Well Baby Care Special

University of Michigan's Family Practice Center at Chelsea is now offering a special reduced rate package for well baby care. Just as the physician cares for the mother during the pregnancy, the infant needs routine visits to the physician after birth for the same reason.

The physical examination, parent education and immunizations for the child given at regular intervals will prevent some illnesses, lead to the detection of some diseases at an early stage, and generally improve the chances for optimal, physical and emotional growth.

Physicians at the Family Practice Center can provide pediatric care for the newborn as a part of the care they provide for the en-

tire family. It is recommended that between the ages of 2 weeks and 18 months the babies are examined and given the appropriate immunizations. This usually comprises eight visits, and is available for a total price of \$130; a savings of 35%.

Physicians are on call 24 hours a day at the Family Practice Center and are ready to accommodate any emergency care that might be required. Contact the Family Practice Center's Assistant Manager at 475-1321 ext. 251 for more details on the enrollment in the program.

Please Notify Us of Any Change in Address

Shawn Copper, left, Zach Thompson, center, and John Rigg receiving instructions from EMU student Kevin Matthews, left, and Whitney Prince, the assistant director of bands and percussion at EMU.

'Messiah' Sing Slated Dec. 18 in Ann Arbor

If you've longed to sing something other than the "Hallelujah Chorus" from George Frederick Handel's popular Christmas season oratorio "Messiah," your time is coming. The 19th annual Ann Arbor Community "Messiah" sing is scheduled this year for Sunday afternoon, Dec. 18, beginning at 1 p.m. in St. Clare's Episcopal Church/Temple Beth Emeth at 2309 Packard Rd., Ann Arbor.

The "Messiah" sing is an unheard-of three-hour performance, accompanied by a volunteer orchestra. There is no charge for musicians or singers, and the Schirmer "Prout" score will be furnished. All participants are asked to bring, if possible, a plate of baked goods or other food to share at intermission.

Conductor for this year's sing is Martin Werner, a German choral conductor now studying at the University of Michigan and director of the U. of M. Arts Chorale and the Chancel Choir of the First

United Methodist church of Ann Arbor.

Musicians are being recruited for the 40-piece orchestra. Since all positions in all sections of the orchestra are limited because of the need for balance and the restricted space in the building, it is necessary to pre-register for the orchestra by contacting the sing's organizer, Emerson Hoyt, as soon as possible at 1410 Las Vegas Dr., Ann Arbor 48103, (313) 761-6099. Musicians should arrive at the church/synagogue by 1:15 on Dec. 18 for placement, tuning, warm-up and briefing by the conductor. Singers need not pre-register, however.

'Michigan History' Seeking Old Farm Photos

"Michigan History," the state's official historical publication is looking for old Michigan farm photos for the 1984 March-April issue on Agriculture.

Photos should be sent to Sandra Clark, editor, Michigan history, Department of State, Lansing 48918. All photos will be returned after the issue is published.

Each issue features photos and information on some aspect of Michigan's past including industry, manufacturing, mining, transportation, architecture, agriculture and geography.

Subscriptions costing \$9.96 annually, may be obtained from Michigan History, Lansing 48918. Checks should be made payable to the State of Michigan.

Auditions Set For Chelsea Area Players Production

Auditions for the Chelsea Area Players production "Last of the Red Hot Lovers" will be held Friday and Saturday, Dec. 10 and 11 from 1 to 3 p.m. at the Beach Middle school cafeteria.

The Neil Simon comedy will be performed Friday, Jan. 27 and Saturday, Jan. 28 with a matinee performance Sunday, Jan. 29. Champagne and dessert will be served at the evening performances.

Scripts for rehearsing are available on a short term basis by contacting Sue Williams at 475-1684.

Subscribe today to The Standard.

COUPON

DEXTER PRODUCE

"You Are What You Eat"

CORNER OF BAKER & ANN ARBOR RDS.
NEW HOURS: Daily 9-6, Sun., 10-5 Open All Year

10% Off with a copy of this adv.

- SPECIALS -

Fresh Michigan Cider \$2.49 gal.

Avocados 4 for \$1.00

MICHIGAN

Red Delicious Apples lb. 39¢

Jonathon Apples lb. 39¢

Prima Gold Apples lb. 39¢

Mushrooms lb. \$1.69

Grapefruit 49¢

FARM-FRESH EGGS - POPCORN - HONEY
BROWN BERRY BREADS - SEATEST DAIRY PRODUCTS
HERLIS HOME-STYLE PASTA

HAPPY HOLIDAYS!

from
Your friends at Dayspring

Exciting gift ideas are what you'll find at Dayspring Gifts. We invite you to come in and see for yourself what a pleasure Christmas shopping can be with us.

We have everything you need for the holidays . . . Hallmark cards, partyware, home decorations, gift wrap and hundreds of distinctive gifts. So stop in at Dayspring Gifts and leave the hassle behind.

**STORE HOURS: Daily, 9 a.m. to 5:30 p.m.
Mon. & Fri., 9 a.m. to 8:30 p.m.**

**HOLIDAY STORE HOURS, Starting Dec. 12
Daily, 9 a.m. to 8:30 p.m.**

dayspring gifts

116 s. main st.

ph. 475-7501

You Count! Your Opinion Counts! Our Chelsea Counts! Preserve It! Fence or Close Cassidy Lake Prison! Write or telephone Now!

James Blanchard, Governor
State of Michigan
Executive Office of the Governor
Capitol Building
Lansing, MI 48909
(517) 373-3400

Lana Pollack
Michigan State Senator
Chairperson, Senate Appropriations
Subcommittee on Corrections
3 1/2 Capitol Building
Lansing, MI 48909
(517) 373-2406

Jeffery D. Padden
Michigan State Representative
Chairman, House Committee on
Corrections
Room 560 Roosevelt Building
Lansing, MI 48909
(517) 373-0140

Margaret O'Connor
Michigan State Representative
Room 104 1/2
Capitol Building
Lansing, MI 48909
(517) 373-1792

Philip E. Hoffman
Michigan State Representative
Member, House Committee on
Corrections
Room 104 1/2
Capitol Building
Lansing, MI 48909
(517) 373-1775

Perry Johnson, Director
Department of Corrections
3222 S. Logan
Lansing, MI 48910
(517) 373-0281

COMMITTEE TO FENCE OR CLOSE CASSIDY LAKE PRISON

P. O. Box 43, Chelsea, Michigan 48118

TOWER MART PARTY STORE

528 N. Main Ph. 475-9270

Fine Selection of CHEESES

from Detroit's Eastern Market

NEW ITEM — DELI MEATS

HOLIDAY SPECIALS

Discount on wine by the case (Pre-order)

Gift Packs - Beer from around the world

SQUIRT or HIRES 8 pac \$1.79 or 25¢ ea.

(Plus Deposit)

HOME-MADE PRETZELS (Week-Ends Only)

HOURS: 9 a.m. to 11:30 p.m. Mon. thru Sat.

9 a.m. to 10 p.m. Sunday



Get custom framing worth \$25 to \$75 free with portraits from Palmer Studio

The print of your choice will be professionally framed free from your portrait order of \$100.00 or more in our pre-Christmas special. Fine quality portraits of your child taken in your home or our studio will make a wonderful gift for grandparents, aunts and uncles. Sitting fees for children start at \$18.00 providing 8-12 views. Your professionally finished prints will be handcrafted in our custom lab in time for holiday giving.

Limited Offer. Offer good only for the first 25 who call. You must ask for the custom framing offer when making your appointment.

PALMER STUDIO

2110 Miller Road - Ann Arbor, MI 48103

Telephone 313/662-2072

A VIEW from the CLOCK TOWER

Bill Mullendore

Dexter's loss is Chelsea's gain, and it's too bad that neighboring communities 10 miles apart have to switch an industry, but that is what is happening with the move of Hatch Stamping Co.

It's great news for Chelsea, which badly needs a boost after a decade of steady economic decline marked by a series of plant closings and job losses. It is bad news for Dexter, which is losing a factory that has been there since 1955 and presently provides 33 jobs.

Good news all around is that Hatch Stamping decided to stay in the area rather than move out of the vicinity, perhaps even to another state. Hatch had to expand, and there was no room to grow at its Dexter location. It's nice they are staying around here.

In a way the news is doubly good for Chelsea, because it means that a perfectly good plant which has been standing around for three years will be put back into production. Credit goes to Chelsea Milling Co., which has been using the former IPSCO building as a warehouse, for maintaining it in such shape that it attracted a buyer. Abandoned buildings have a way of deteriorating fast if somebody doesn't keep them up.

During my 14 months at The Standard I have seen a lot of ups and downs, hopes and dismays, bubbles that blew up and then burst on the local economic front. Now, finally, something positive and tangible has happened. A new industry is coming to town.

I am optimistic about the long term effects because there have been more pluses than minuses, and I see some more good things happening soon. Chelsea Milling definitely will start construction of its new mixing plant next spring. The site is being cleared now. The United Methodist Retirement Home also will begin its expansion program in 1984.

Both projects have taken longer than expected to get off the ground, but they are going to come about. Some increase in local employment will result from each.

Chelsea's industrial park strikes me as a sure winner, once it's ready for occupancy. That, too, has been distressingly slow to get started, as government projects almost always are, but it's moving along and should be ready for tenants some time next year.

Chelsea has so many natural advantages—those that persuaded me to move here—that I have to believe others will see them as I have. The village has a competitive edge over other communities hereabouts just because of what it is, a very pleasant place populated by nice people.

Maybe more important than any other factor is the changed attitude of local government. Under the leadership of president Jack Merkel, Chelsea is putting its best foot forward in seeking to attract new business and industrial enterprises. A selling job is being done.

In that context recognition should be given to William J. Bott, manager of the Chelsea branch of the Ann Arbor Trust Co. I've known Bill since the day he came into Ann Arbor as executive secretary of that city's chamber of commerce a lot of years ago. He was then, and still is, a natural-born promoter, a guy who has ideas and knows how to get things done. Much of Ann Arbor's economic growth can be traced directly to his work.

How Bill wound up in the banking business I'm not quite sure, but economic development and promotion still runs strong in his blood. He is one of Chelsea's most valuable "natural resources," and I hope his bosses continue to support his efforts. Simply by arranging meetings and getting people in the community to sit down and talk and listen together, Bill has performed a valuable service.

Jack Merkel and Bill Bott, of course, have axes to grind in the sense that growth in Chelsea is bound to help their businesses. If there is anything wrong with that, it escapes me.

The year 1984 has been anticipated with some dread by readers of George Orwell's doleful book, which turned out to be pure garbage. The upcoming year looks pretty good to me, and I anticipate that it is going to be a good one for Chelsea. Let's hope so.

Botanical Gardens Schedule Lobby Sale

Friends of the Matthaei Botanical Gardens Monthly Lobby Sale will be held Saturday, Dec. 3 and Sunday, Dec. 4, from 10 a.m. to 4:30 p.m. at the Gardens, 1800 N. Dixboro Rd., Ann Arbor. There will be a limited selection of items available from the Fall Sale in addition to the selection of indoor plants, books on plant care and preservation of herbs and flowers as well as stationery.



LIP SMACKING GOOD: Elizabeth Williams, a North school third grade student, had deep appreciation for the pumpkin pie her teacher Eric Smith baked for the class Thanksgiving party.

Man Arrested in Extortion Scheme As Probe Continues

One man has been arrested, a warrant has been issued for a second, and a third is under suspicion in connection with an extortion scheme directed against a Grass Lake man who owns a business near Ann Arbor.

The name of the victim is being withheld at the request of the sheriff's department, which has the case under continuing investigation.

Arrested, arraigned in district court and free on \$1,000 personal bond is Theron D. Garner, 34, of Jackson, a twice-convicted felon who was recently released from Southern Michigan Prison at Jackson. Garner is also known as "Cave Man."

A warrant is out for a 34-year-old Grass Lake man, and detective Paul Wade of Chelsea of the sheriff's department said he hoped to make the arrest late yesterday, after The Standard's news deadline.

A third person, who lives in Waterloo township, Jackson county, is listed as a suspect in the case, but no warrant had been issued as of noon yesterday.

Wade and fellow sheriff's detective Dave Combs of Ann Arbor are jointly conducting the investigation into the bizarre case. "It's a complicated matter and we still have some important unanswered questions," Wade said. "It involves extortion of money, but we don't know why. It could be a drug deal, it could be something else. We just don't know for sure at this point, but we intend to get to the bottom of it."

As Wade described it, the case developed this way, starting about two weeks ago:

The victim received a tele-

phone call demanding payment of \$1,500 for an "unpaid bill" of some sort and threatening harm to his wife and young daughter if the money was not paid. Otherwise, the caller said, the bill would be turned over to a collection agency.

A few days later members of the Avengers Motorcycle Club, based in Jackson, showed up at the victim's home. The front door of the house was "rattled" several times and a shot was fired through a picture window.

The victim got the message and arranged for a friend to make two payments of \$1,000 and \$500 to a man "in colors" of the Avenger Motorcycle Club. The money was delivered at a restaurant-bar southeast of Chelsea.

A day later the victim received a phone call demanding another \$1,000 as a "collection fee." At that point he called the sheriff's department and asked for help.

Completes Navy Recruit Training
Navy Seaman Recruit Kevin R. Compagnoni, son of Giovanni R. and Sylvia E. Compagnoni of 15601 Arnold, Gregory, has completed recruit training at the Naval Recruit Training Command Great Lakes, Ill.

3rd Annual CHRISTMAS CRAFT BOUTIQUE

FRIDAY and SATURDAY
DECEMBER 2 & 3

9 a.m. to 6 p.m.

524 WILKINSON ST.
CHELSEA

Love isn't love
until you
give it away.

COLE-BURGHARDT

FUNERAL CHAPEL
214 East Middle Street

Service, Experience, Dignity

Looking for the OLD FASHION CHRISTMAS SPIRIT ... Shop in Chelsea!

Stores Will Be Open 10 Nights Until 8:30 p.m.

Friendly Personnel

★

FREE GIFT WRAPPING
(in most stores)

★

AMPLE PARKING

★

NO WAITING IN LINES

1983	DECEMBER						1983
SUN.	MON.	TUES.	WED.	THURS.	FRI.	SAT.	
Friendly, Courteous Service				1	2	3 Santa at Longworth's	
4	5	6	7	8	9	10	
11	OPEN 'til 8:30	OPEN 'til 8:30	OPEN 'til 8:30	OPEN 'til 8:30	OPEN 'til 8:30	OPEN 'til 5:30	
OPEN 18 12-5*	OPEN 19 'til 8:30	OPEN 20 'til 8:30	OPEN 21 'til 8:30	OPEN 22 'til 8:30	OPEN 23 'til 8:30	OPEN 24 'til 5:30	
25 XMAS	OPEN 26 Reg. Hrs.	27	28	29	30	31	

*Check individual merchants for Sunday hours.

Santa
Will Be On
The Streets
from
12 noon to
3 p.m.
Saturday,
Dec. 10
Dec. 17
Dec. 24

★

FREE
TREATS
for
KIDDIES

CHELSEA RETAIL MERCHANTS ASSOC.

Jiffy market

Big Enough To Serve You . . . Small Enough To Know You!

Corner of Sibley and Werkner Rds. - Chelsea, Michigan 48118

PHONE 475-1701 Sale Prices Good Nov. 29 - Dec. 3, 1983

Complete Fresh Meat Dept. - U.S.D.A. Choice Beef - The Finest of Fresh Pork

FRESH PORK

JUST CUT

WHOLE PORK LOINS . . . lb. \$1.29

8 - 10 CHOPS

QUARTERED PK. LOINS . lb. \$1.39

CENTER CUT

LOIN PORK CHOPS . . . lb. \$1.99

RIB PORK CHOPS . . . lb. \$1.89

LOIN END PK. ROAST . lb. \$1.69

COUNTRY STYLE RIBS . lb. \$1.49

U.S.D.A. CHOICE BEEF ROAST

FIRST CUT

Blade Cut lb. \$1.39

Center Cut lb. \$1.59

Arm Cut lb. \$1.69

English Cut lb. \$1.69

All Roast Limited Cuts To Customer

SMOKED PICNICS lb. 89¢

Wesley's Quaker Maid

Christmas Tree Center

Ice Cream ½ gal. \$1.99

Random Weights

COLBY LONGHORN

STORE CHEESE lb. \$1.99

1-Lb. Bag

CAIN'S

POTATO CHIPS \$1.69

FARM MAID

FRESH

HOMO MILK . gal. \$1.69

EGG NOG . . . qt. 99¢

FRESH

LOW-FAT MILK . gal. \$1.39

COTTAGE CHEESE . lb. 89¢

ORANGE JUICE ½ gal. \$1.19

WHIPPING CREAM ½ pt. 69¢

PEPSI-COLA 8

pac 16-oz Bottles \$1.97 plus deposit

FRESH MEATS - GROCERIES - PRODUCE - BEER - WINE - LIQUOR

7 a.m. Morning to 10 p.m. Nights - 7 Days A Week



1983 November 1983

S	M	T	W	T	F	S
			1	2	3	4
5	6	7	8	9	10	11
12	13	14	15	16	17	18
19	20	21	22	23	24	25
26	27	28	29	30		

COMMUNITY CALENDAR

Monday—
 Parent-Teacher South meets the second Monday of each month at the South School Library at 7:35 p.m.

Lima Township Board meets the first Monday of each month. advx14tf

Chelsea Kiwanis Club meets every Monday, 6:30 p.m. at Chelsea Community Hospital.

Chelsea School Board meets the first and third Mondays of each month, 8 p.m., in the Board Room.

Chelsea Lioness, second Monday of each month at the Meeting Room in the Ann Arbor Trust Co. on M-52, Chelsea, at 7:30 p.m. Call 475-1791 for information.

Parents Anonymous Group, Chelsea, a self-help group for abusive or potentially abusive parents, Mondays, 7-9 p.m. Call 475-9176 for information.

Chelsea Recreation Council 7 p.m., 2nd Monday of the month, Village Council chambers. 35tf

Tuesday—
 Woman's Club of Chelsea, 8 p.m., second and fourth Tuesdays at McKune Memorial Library. For information call 475-2857.

American Business Women's Association 6:30 p.m. at the Chelsea Hospital fourth Tuesday of each month. Call 475-9244 for information.

Lima Township Planning Commission, third Tuesday of each month, 8 p.m., Lima Township Hall. advx30tf

Chelsea Village Council, first and third Tuesdays of each month. advtf

Sylvan Township Board regular meetings, first Tuesday of each month, 7 p.m., Sylvan Township Hall, 112 W. Middle St. advtf

Lions Club, first and third Tuesday of each month, 6:45 p.m., at the K of C Hall, Ph. 475-2831 or write P.O. Box 121, Chelsea.

Chelsea Jaycees, first Tuesday of each month. For more information call Wendall Wagner, 475-2571.

Chelsea Rod and Gun Club regular meeting, second Tuesday of each month at the clubhouse, Lingane Rd. 49tf

Chelsea Rebekah Lodge No. 130 meets the first and third Tuesday of each month, at 7:30 p.m.

Wednesday—
 OES Christmas meeting Dec. 7. Bring \$2 gift exchange.

VFW Post 4076 meeting second Wednesday of month, 7:30 p.m., VFW Hall, 105 N. Main.

Chelsea Communications Club, fourth Wednesday of each month, 8 p.m., Chelsea Lanes basement meeting room.

New Beginning, Grief Group 1st, 3rd (5th) Wednesday each month, 7:30-9 p.m., Family Practice Center, 775 S. Main St., Chelsea.

Chelsea Sesquicentennial planning committee Wednesday, Nov. 30, 8 p.m., at Chelsea Community Hospital Woodland room.

Please Notify Us In Advance of Any Change in Address

Thursday—
 Chelsea Community Farm Bureau meets Thursday, Dec. 8, 7:15 p.m. Pot-luck supper Christmas party at the home of Mr. and Mrs. Allen Broesamle.

McKune Memorial Library will have a story hour for 3-5-year-olds each Thursday. Story hour will begin at 9:15 a.m. and end at 10 a.m. Cheryl Ford will be the storyteller.

Lyndon Township Planning Commission, 8:00 p.m. the second Thursday of each month. adv28tf

Knights of Columbus Women's Auxiliary, second Thursday of each month, 8 p.m. at K. of C. Hall, 20750 Old US-12.

Friday—
 Christmas Bake Sale, Friday, Dec. 16, 9 a.m.-4 p.m., at Chelsea State Bank. Benefit Faith-in-Action. advx28-2.

Senior Citizens meet third Friday of every month, pot-luck dinner, games and cards, 6 p.m. at Senior Citizen Activities Center at North School.

Saturday—
 Holiday Bazaar and Bake Sale Saturday, Dec. 3, 9 a.m.-4 p.m., Sylvan Town Hall, W. Middle, Chelsea, sponsored by St. Mary's Altar Society. adv26

VFW paper drive, to benefit Boy Scouts. Call 475-9624 for paper pick-up.

Community card party first Saturday of each month, 7:30 p.m., North school cafeteria. \$1.50 per person. Cash prizes, refreshments. Sponsored by Chelsea Senior Citizens. Everyone welcome.

From the
SUPERINTENDENT'S DESK

By Raymond E. Van Meer
Superintendent of Schools

★ Beach and North School Principalships ...

At the conclusion of the school year, Al Conklin will be retiring as principal of the Beach Middle school after 21 years in that position. Syl Wojciecki also will be retiring after 19 years at South Elementary school.

Bob Benedict, the present principal at North school in which post he has served for 16 years, will assume the principalship at South school.

I would like to take this opportunity to keep the community apprised of how the administration is viewing possible replacements prior to the end of the school year. When I announced that these retirements would be effective in June, 1984, I indicated that candidates from inside the system would be welcome to apply. Prior to the conclusion of the 1982-83 school year, 17 candidates from within the system made application for those principalships—seven candidates for the Beach school principalship and 10 candidates for North school.

We wanted to look at internal candidates early because we wanted to set up meaningful internships to further evaluate them. On Aug. 29, 30 and 31 an interview team, consisting of three administrators, a board member, one teacher and one parent, interviewed the candidates. The number of candidates for internships was reduced to three for each school. The candidates for Beach Middle school were Barbara Brown, Sam Vogel and Bill Wescott. The candidates for North Elementary school are Bob Bullock, Sally Burchfield and Bill Wescott. Barbara Brown since has withdrawn as a candidate because she felt she was not ready to leave the classroom.

The internal candidates for each position are being given additional opportunities by which we can further evaluate them. They have made presentations to the school board and to the faculties at North and Beach schools. They have been introduced to and questioned by members of the Superintendent's Dialogue and ACATS. Additionally, they have met with all district administrators.

I have posted these two positions with major universities and will be soliciting interested candidates from outside the school system. This would enable us to make further judgments. We have had very capable leadership at these schools and want to continue with exemplary leadership. It is our hope to have the replacements named by approximately April 15.

Stockbridge Man Injured in Crash

A 19-year-old Stockbridge man, Dale Allen, was extricated from his wrecked car early last Wednesday morning and flown by helicopter to University Hospital where he was reported to be in fair condition.

Sheriff's deputies said the accident occurred at M-52 and North Territorial Rd. at 1:15 a.m. Allen's car, northbound on M-52, left the highway, hit a culvert, struck a tree and rolled over.

Allen was pinned in the vehicle and was freed by sheriff's deputies and Huron Valley Ambulance Co. paramedics.

ST. MARY'S ALTAR SOCIETY
HOLIDAY BAZAAR & BAKE SALE
Saturday, Dec. 3
 9 a.m. to 4 p.m.
SYLVAN TOWN HALL, W. MIDDLE, CHELSEA
 BAKED GOOD • CRAFTS • DOLLS • STOCKING STUFFERS
 COFFEE AND ROLLS
 Prizes to Be Awarded:
 AFAGAN • WHITE CUT-WORK TABLE CLOTH •
 CHRISTMAS BASKET • DOLL IN CRADLE

The Sixth Annual
COUNTRY CHRISTMAS BAZAAR
SATURDAY, DEC. 3, 1983
 10:00 a.m. until 5:00 p.m.
LYNDON TOWNSHIP HALL
 On North Territorial Rd., Chelsea
 (Just east of M-52)

There will be a wide variety of hand crafted items including: Macrame, puppets, wheat weaving, quilted items, pottery, crocheted smurfs, christmas decorations, porcelain dolls, straw flowers, jewelry, stenciling, hoop pictures, herbal wreaths, tin punching, ceramics, counted cross stitch, calico crafts, ginerbread houses, grapevine wreaths, and country paintings.

Baked goods will be available throughout the day.

PHIL'S SERVICE

Philip C. Musolf, Owner-Operator
 889 S. Main St., Chelsea Ph. 475-3596

COMPLETE AUTO SERVICE

- ★ Tune-Ups
- ★ Brakes
- ★ Shocks
- ★ Struts
- ★ Front End Repairs

- ★ Cooling System Repairs
- ★ Exhaust Systems
- ★ Engine & Transmission Replacement
- ★ Engine and Carburetor Repairs

Mon. thru Fri., 8 a.m. to 6 p.m. Sat., 8 a.m. to 5 p.m.

*Advertisers Like To Know You
 Read Their Adv. in The Standard*

KLINK EXCAVATING
For ALL Excavating Needs
475-7631
 Plus - Beach Sand, Fill
 ASPHALT

THE CAPTAIN'S TABLE
 FINE FOODS AND COCKTAILS

Join Us for Our Daily
LUNCHEON AND EVENING SPECIALS

HOURS: Monday thru Saturday ... 7 a.m. to 9 p.m.

8093 Main St. Dexter **426-3811**

Dexter Co-op Nursery School's
CHRISTMAS BAZAAR

Handmade Crafts ~
Baked Goods ~

Saturday Dec. 3 ~ 9:30 to 4:00
 Masonic Temple ~ Broad St.
 Dexter

Misc. Notices—
 3rd annual Christmas Craft Boutique, Friday and Saturday, Dec. 2-3, 9 a.m. to 6 p.m. at 524 Wilkinson St., Chelsea. adv26

North Lake Co-Op Nursery school is taking enrollments for the 1983-84 school year for 3- and 4-year-old sessions. We offer classroom assisting and two options for non-assisting. For further information call Nancy Montange, 475-1080. adv15tf

Drop-In Service, the Children's Center at Chelsea Community Hospital, 475-1311 ext. 405 or 406.

Chelsea Co-op Nursery is accepting applications for the 1983-84 school year. Three-, four- and some late-birthday five-year-olds are eligible. Classroom assist and non-assist programs are available. Please call Karen at 475-7161 or Janet at 475-9370 for information. xadv24tf

Faith in Action: hours, 9-4, Monday through Friday. Call 475-3305. Services provided: food, clothing, limited financial assistance.

Faith in Action provides food, clothing and limited financial assistance based on need, as well as other services. The House is located behind the Chelsea Hospital or call 475-3305.

Home Meals Service, Chelsea. Meals served daily to elderly or disabled. Cost per meal, \$2.25 for those able to pay. Interested parties call Ann Feeney, 475-1493.

Chelsea Social Service, 475-1581, 2nd floor of Village Offices. Thursdays, 10 to 4, or if an emergency need at other times, call Linda at 475-7405 or Jackie at 475-1925.

Fall Clean/Check
 oil or gas
HEATING SYSTEM
J & D
 Ph. 426-8354

D. C. CHIMNEY SERVICE
 9822 Dexter
 Plymouth Rd.
 Plymouth, Mich.
 878-6207
 475-8503

Chelsea McDonald's

presents

Chelsea Appreciation Night

Wednesday Nov. 30, 5 p.m. - 10 p.m.
 (Inside Orders Only - No Drive Thru)

SANDWICHES	DESSERTS/FRIES
Regular Hamburger .. 25¢	Regular Fries.....20¢
Regular Cheeseburger 35¢	Large Fries.....40¢
Filet-O-Fish 29¢	Apple Pie.....30¢
Big Mac.....79¢	Cherry Pie.....30¢
Quarter Pounder....69¢	
Quarter Pounder/ Cheese 79¢	

DRINKS

12 oz. Soft Drink.....25¢

16 oz. Soft Drink.....30¢

22 oz. Soft Drink.....40¢

Shakes.....40¢

1535 S. Main St., Chelsea. Ph. 475-9620

Senior Citizens Organize Walking Club for Exercise

The senior citizens were stepping briskly around the North Elementary school cafeteria.

"Walking with groups is so much more interesting than walking alone," Viola Gary said. Gary is one of several Chelsea people which have joined a weekly walking club sponsored by the Chelsea Senior Citizens Club.

Chelsea physician Jonathan Henry, of the Family Practice Center, told the seniors during their first meeting of the new club that frequent walking offers numerous benefits.

"Walking will improve your own well being," he said. "Walking is also one of the best exercises. You don't have to have fancy equipment, like a bicycle or jogging shoes."

Members of the new club plan to meet at the senior citizen center at North Elementary school at 2 p.m. every Thursday and walk for about an hour. During the winter months the group will walk inside various buildings in town, including the schools and Chelsea Community Hospital.

Henry, who specializes in gerontology and the care of the elderly, said walking is particularly important for senior citizens.

"Older adults sometimes don't feel as active, not necessarily just because of their age, but because they are not as physically active as they were when they were younger," he said. "Walking helps the general sense of well being, helps control weight and can make people with specific medical conditions, such as arthritis, actually feel better."

Senior citizens should not be afraid to exercise, but should check with their physician before beginning any exercise program, he said.

Members of the new walking club take their pulse before, during and after walking. Henry said the walking should be brisk enough to provide good exercise, but not be overly strenuous.

"We're not even talking about really rigorous walking," he said. "We're not going to make marathoners out of anyone—probably."

Because the club is so new members are still being recruited. Jackie Rogers, Chelsea Community Education



TWENTY TIMES AROUND THE GYM IS A MILE: Members of the Chelsea Walking Club weren't trying to walk the entire mile during their first session, but they did keep up a brisk pace. The club is looking for more members as well as someone who would like to assume a leadership role.

director, said that the walking club also needs someone who would like to assume a leadership role.

"What we need is a spark plug," Rogers said. "It could be anyone who is interested in walking or running who would like to act as group leader."



RESTING HEAR RATE: Members of the new Chelsea Walking Club were instructed by physician Jonathan Henry to always take their pulse before, during and after their weekly walks.

The Chelsea Standard, Wednesday, November 30, 1983 7

At midday, when the sun is overhead, a fish can see objects perhaps 15 to 20 feet away in clear, shallow water. When the sun is not directly overhead, little light passes through to illuminate the underwater scene, and fish must rely on their excellent senses of smell, hearing and touch.

Have Brush, Will Paint Interiors

Call
Charles Shiver

475-7532

FREE ESTIMATES — FULLY INSURED

dale fisher
GALLERY

invites you to a

CHRISTMAS OPEN HOUSE

SAT. DEC. 3: NOON - 6 P.M. & SUN. DEC. 4: NOON - 6 P.M.
REFRESHMENTS



"Winter Deer"

749 Airport Plaza
Suite One
Ann Arbor, MI 48104
662-5708

Hours:
Mon., Wed., Fri. 9-6
Tues., Thurs. 9-9
Sat., Sun. noon-5

IMPORTED DUTCH BULBS

Tulips - Daffodils - Crocus
Iris - Hyacinths

NOW AVAILABLE
at
REDUCED PRICES
at

Chelsea Hardware
110 S. Main St., Chelsea
Ph. 475-1121

Blood Drive Set Dec. 10

The American Red Cross will conduct a blood drive in Chelsea Saturday, Dec. 10 at the UAW hall.

The drive will begin at 9 a.m. and run until 2 p.m. New donors are needed.

The drive is being organized by the Chelsea area Jaycees.

The UAW hall is located at 218 S. Main St.

Jeff Daniels Wins Rave Reviews . . .

(Continued from page one)

But it comes to Daniels only after several years of hard work and lesser roles.

He knew after that first mute role in "South Pacific" that he wanted to act, Marjorie Daniels says. Next he had roles in high school productions including "Guys and Dolls" and "Oliver." When his mentor DiAnn L'Roy organized the community theatre in 1973 he continued to hone his acting skills. Then came college and more theatrical productions and then New York and still more roles.

"One thing just led to another," his mother says.

And now Daniels, who lives in Manhattan, is on the big screen with big stars.

"I think they are both sensible kids and will keep it all in perspective," Hodder says of her daughter and son-in-law.

"And they both love Chelsea—they'll always regard Chelsea as home."

now on sale!
the
Kurfees
paints
that
tested **BEST**



in independent laboratory tests against paints sold by
• SEARS • SPERWIN WILLIAMS • BENJAMIN MOORE • DU PONT
• GUDGEN • TRU TEST Test results furnished on request

CHELSEA LUMBER CO. - 475-9126

FOLLOWING ON SALE THRU DEC. 17

ONE COAT **VINYL FLAT WALL** \$ **8.49** Gal.
No. 145 - Any Color - Reg. \$10.57

TOP OF LINE **INTERIOR LATEX** \$ **11.27** Gal.
No. 245 - Any Color - Reg. \$14.27

TOP OF LINE **ACRYLIC LATEX SATIN ENAMEL** \$ **14.37** Gal.
No. 265 - Any Color - Reg. \$17.67

TOP OF LINE **ALKYD SATIN ENAMEL** \$ **15.47** Gal.
No. 275 - Any Color - Reg. \$18.97

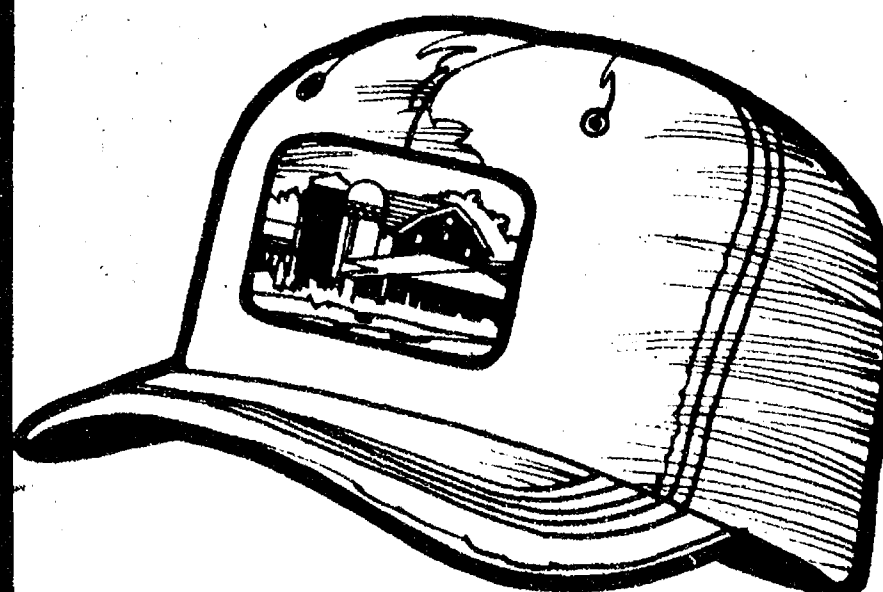

We wear the same hat.

Like the farmers we help, we don't try to be anything other than what we are, farm loan specialists. Long term credit programs at competitive interest rates, flexible terms, affordable payments. And nobody does it better.

A head for business.
And a heart for farming.



Federal Land Bank
Ann Arbor
(313) 769-2411

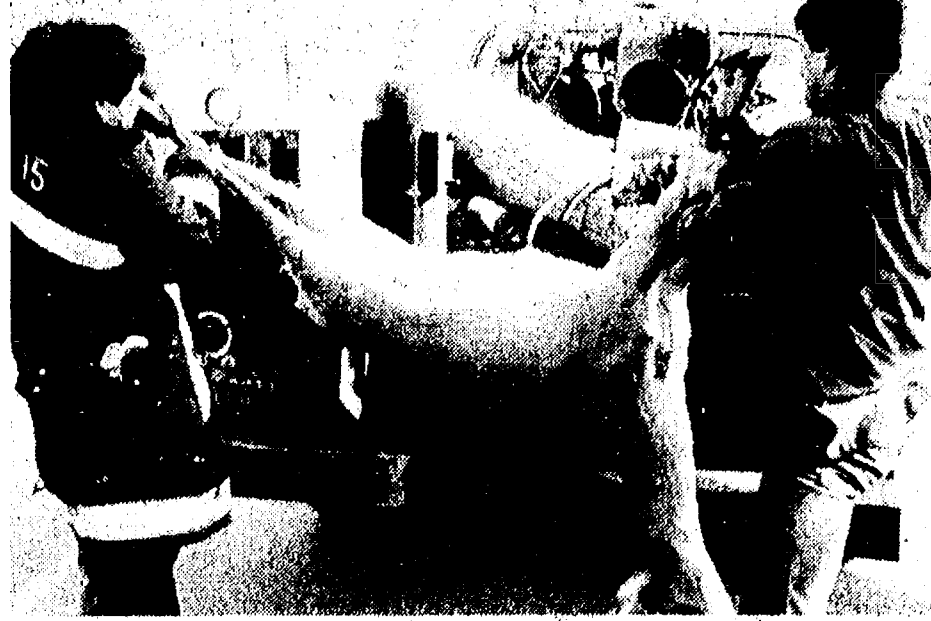

MOTORCYCLE HITS DEER: A motorcycle (left) driven by Steve Motts of Grass Lake hit and killed a big doe deer on Cavanaugh Lake Rd. last week. Above, Chelsea firemen hoist the dressed-out deer onto a truck so it can be salvaged. Mott suffered a broken collarbone in the collision.

Cycle-Deer Collision Causes Injury to Driver

Vehicle-deer accidents are not uncommon in west Washtenaw county, especially at this time of year, but a collision between a motorcycle and a deer at high noon definitely is unusual.

It happened a week ago Tuesday noon on Cavanaugh Lake Rd., about 100 feet inside the Washtenaw county line, where a cycle driven by Steve Motts, 20, of Grass Lake hit a large doe broadside.

Mott was thrown to the pavement and suffered a broken collarbone. His motorcycle sustained considerable front-end damage. The deer was killed, and

was salvaged by the Chelsea fire department.

Most vehicle-deer accidents occur during darkness, with dusk and dawn being the most hazardous hours.

Village Fire Department Saves Home

Chelsea firemen made "a good save" on a house fire at 13784 Bramble Brae on the south shore of North Lake last Wednesday evening.

A pile of lumber caught fire in the basement of the dwelling, village fire chief Bud Hanker said, but the blaze was put out before it could spread.

"Considering that we had to go seven miles after we received the call, we were very fortunate to get there in time to save the house from going up in flames," Hanker said.

There was no structural or water damage, but the house filled with smoke, Hanker said. Smoke damage could be as high as \$5,000, he added.

New 4-H Club Elects Officers

Barnstormers 4-H Club held their November meeting at the home of Phillip and Michelle Root. Officers were elected: president, Phillip Root; vice-president, Sally Diable; secretary, Deron Albright; treasurer, Phillip Castello. Leader of the new club is Sharon Diable Vaassen.

Livestock projects, public speaking and livestock judging are the main areas of the club work in which the new group will be involved.

Demonstrations were given by Phillip and Michelle Root and they covered the basics of choosing the right steer for your 4-H project and the anatomy of a steer.

A Christmas party will be held Dec. 16 at the home of Philippe Castello in Chelsea.

New members are welcome. For further information call Sharon Vaassen, 663-8071, or Phillip Root, 665-5647.

Real Ale Co. Moving

(Continued from page one)

should be able to get into the black," Badgerow said. "We're losing money here, even though our products have been well received and our sales have increased steadily. The way things are, the more we sell the more we lose."

With a work force of four full-time and six part-time employees, Real Ale produces about 900 cases per month of English-style brews—porter, ale and stout. The company plans to add a "pale" ale to its product line and get into private-label brewing after moving.

"We probably will employ fewer people after we move because we will be more mechanized," said Badgerow, adding that he personally plans to continue living in Chelsea and commute to work.

The move to Lansing is contingent on approval of a rezoning request to allow brewing of alcoholic beverages in what formerly was a soft-drink bottling plant. Also required are transfers of various permits from the Michigan Liquor Control Commission and the state Health Department.

Real Ale began operations here in November of 1981 and started marketing its products locally in September of 1982. Considering that the national trend in the brewing industry has been toward fewer and bigger breweries, the local firm's success in establishing a market is unusual. Real Ale is one of just six breweries in Michigan today.

Badgerow said his company will continue to use the name "Chelsea" on its labels, noting that it has strong English connotations and thus reflects the character of the firm's products.

However, a tentative plan to call a new product "Wolverine ale" has been dropped. "I don't think that would go over very well in Lansing," Badgerow said with a chuckle.

Subscribe today to The Standard.

Small Barn Burns Near Manchester

A small barn on Koth Rd. south of Pleasant Lake Rd. in Sharon township was destroyed by fire early in the morning of Nov. 22. The Manchester fire department asked Chelsea

firemen for assistance on the blaze. "It was a total loss," said Chelsea fire chief Bud Hanker, whose men hauled two tank trucks of water to the scene.

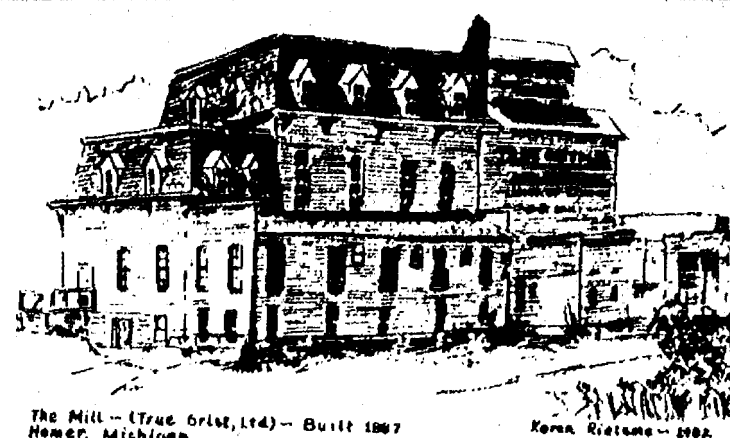

TRUE GRIST

LTD.

Restaurant & Dinner Theatre

M-60 in Homer, Mich.

Presents



A bouncy, breezy spoof of those wonderful Thirties musicals. An effervescent tap dancing heroine and her dashing, handsome hero join forces to insure that "the show does go on". Fast paced, tuneful fun!

DECEMBER 1 to NEW YEAR'S EVE

Day	Cocktails	Dinner	Curtain	Price
Thursday	6:00	7:00	8:00	\$14
Friday	6:00	7:00	8:00	\$18
Saturday	6:00	7:00	8:00	\$18
Sunday	12:00	12:00	2:00	\$18
Wed. Matinees	Lunch 12:30	1:00	2:00	\$12

Student, Senior Citizen and Group Discounts

Call (517) 568-4151
for reservations

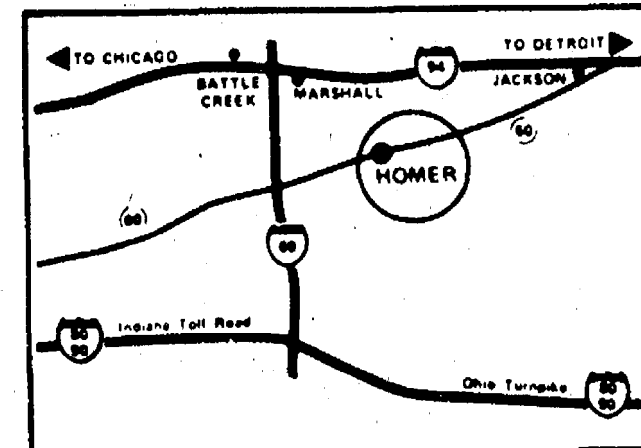

Three Arrested On Drug Charge

Two Pinckney area men and a Brighton resident were arrested last week on charges of attempting to sell 2.5 pounds of cocaine valued at about \$500,000.

The three men, who are considered suspects in a ring of narcotics dealers, are James Mezamoto, 34, of Pinckney; James Barkley, 27, of Portage Lake; and Randall Fink, 30, of Howell.

According to Frank Del Vero, Livingston county prosecuting attorney, the trio were monitored by undercover police officers from three counties.

They were arrested in a Pinckney house by about 12 policemen

of the Livingston and Washtenaw Narcotics Team and plainclothes officers from Oakland county after an undercover officer had purchased cocaine from the suspects.

The investigation is continuing in the area and further arrests are expected according to Del Vero.

Mezamoto, Barkley and Fink are in the Livingston County Jail awaiting examination. They were unable to post a \$40,000 bond.

They could receive life sentences in prison if found guilty because of the amount of narcotics involved.

Don Blair Is New Dana Plant Head

Don Blair is the new manager of the Dana Corp. plant here, replacing Tom Green who has been promoted and transferred to Reading, Pa., as head of its Parish Frame division.

Blair, 46, was the manager of Dana's distribution center in Hagerstown, Ind., before coming to Chelsea. A native of Butler, Ind., and a graduate of Tri-State University, he has been a Dana employee for 21 years.

He and his wife have moved to the Chelsea area and are living on Stoffer Ct. off Stoffer Rd. south of North Lake in Dexter township. They have a son living in Texas and a daughter in California.

Blair started with Dana as a plant controller at Churubusco, Ind., and rose through the ranks at that location until going to Hagerstown.

He was out of town and unavailable for an interview or photograph at The Standard's press time this week.

A Dana spokesman, Genevieve Baczynski, said the Chelsea plant has been working full months plus some overtime during the fall, and that a full month is scheduled for December. Earlier, the plant had been shut down one week a month.

The plant manufactures power take-off and drive-train components. Assembly and warehousing operations formerly done here are being transferred to a new plant in Memphis, Tenn., but Dana insists that there are no plans to shut down the facility here.

Before he left, Green predicted a substantial increase in employment at the Chelsea plant by the middle of next year.

**RON KRULL
CONSTRUCTION**
426-2317 - Dexter
BLOCK - BRICK - CONCRETE
EXCAVATING

Merkel's has a soft spot for the special people on your gift list

LA-Z-BOY®

prices from \$229

And these are just a hint of the many styles in stock!



Merkel's

FURNITURE AND CARPET

Phone 475-8621. Open Mon. & Thurs. til 8:30 p.m.

National Home Health Care Week
Nov. 28 - Dec. 4



Puts the caring into home health care

Visiting Nurse Association
of Huron Valley
973-1460



**WASHTENAW
LEGAL CENTER, P.C.**
OF ANDREW FANTA

COMPARE OUR PRICES:

WILLS from \$35
DIVORCE from \$195
OUIL/DUIL from \$195
MESC.APEALS \$195
BANKRUPTCY from \$235

Other Services Similarly Priced

434-3800



NHS 1983-1984 OFFICERS: Forty students were inducted into the Chelsea High school chapter of the National Honor Society Monday evening. Pictured are officers of the organization, from left to

right: Christine Arbogast, secretary; Jane Wood, treasurer; Kurt Eisenbeiser, vice-president and Dave Kiel, president.

Forty Students Inducted Into National Honor Society

Forty Chelsea High school students were inducted into the National Honor Society during a ceremony Monday evening.

Guest speaker for the event was Chelsea attorney William Rademacher. Honor society members Connie Bollinger, Sue Osterle, Allen Cole and Carrie Parkins also gave speeches. Students are selected for membership in the honor society

by teachers on the basis of their character, leadership and service, high school counselor and honor society advisor Chris Dimanin said.

Chelsea juniors and seniors with a grade point of 8.5 on an 11.0 scale are automatically eligible for the society, Dimanin said. But students are also judged on their involvement in school related clubs and athletics as well as

their work experience, leadership and character.

"It's a real honor," Dimanin said. "Kids at the school do get very excited about being selected."

The Chelsea chapter of the National Honor Society sponsors many events through the year. Students in the group have organized a tutorial service for other high school students who may need assistance with their school work. The group also gives an annual holiday party for children at Chelsea Community Hospital, sponsors scholarship awards and sings Christmas Carols each Christmas for residents of the Chelsea United Methodist Home, Dimanin said.

The following students were inducted into the Charles S. Cameron Chapter of the National Honor Society: Brent Bauer, Gayla Bauer, Debbie Bolanowski, Carlen Brown, Marie Bulick, Dan Fenton, Becky Finch, Mark Freitas, Sherry Gedert, Carol Gerstler, Stephanie Grant, Matt Grau, Kelly Hawker, Mark Henson, Tony Huyck, Marcia Keezer, Brent Knickerbocker, Laura Koebele,

Becca Lee, Jeff Messman, Kendra Neibauer, Carol Nix, Sue Nye, Rick Proctor, Mary Ann Richardson, Rodney Satterthwaite, Joe Simon, Josh Smith, Phoebe Strong, Kelly Thayer, Joann Tobin, Beth Unterbrink, Willem VanReesema, Dan Waldyke, LeAnn Walz, Anne Weber, Shelly Wheaton, Amy Wolter and Missy Young.

Manchester Youth Completes Marine Recruit Training

Marine Pvt. Wayne A. Guerin, son of Sharon and Richard D. Schneider of 11977 Elmdale Dr., Manchester, has completed recruit training at the Marine Corps Recruit Depot, San Diego, Calif.

During the 11-week training cycle, he learned the basics of battlefield survival. He was introduced to the typical daily routine that he will experience during his enlistment and studied the personal and professional standards traditionally exhibited by Marines.

He participated in an active physical conditioning program and gained proficiency in a variety of military skills, including first aid, rifle marksmanship and close order drill.

Manchester High Principal Accepts New Position

The assistant principal of Manchester High school, William Scaletta, has resigned effective Oct. 28 to accept the position of principal in the Marcellus Community Schools.

Scaletta who has been assistant principal and athletic director at Manchester High since 1979, was to begin his new assignment on Monday, Oct. 31. The Marcellus schools, which are located in southwest Michigan, serve approximately 900 students. The high school of which Scaletta will become principal serves grades 7 through 12 with an enrollment of 450 students.

Prior to coming to the Manchester schools Scaletta had worked as a teacher in the parochial school system of Muskegon. He holds a Master's Degree and a Bachelor's Degree from Western Michigan University.

James Fielder, math teacher and football coach at Manchester High school, will assume the duties of assistant principal/athletic director on an interim basis until a new administrator can be located.



SUPER SALESKIDS: These three North Elementary school students each sold over \$100 worth of lightbulbs during a recent sale sponsored by the Parent-Teacher North Association. Melissa Smith, left, was the first place winner and was awarded with an AM-FM "walk-about" radio. Matthew Fisher won the second place Garfield sleeping bag prize and Stephanie Norris was awarded with the third-place headphone radio prize.

POINSETTIAS GROWN IN OUR GREENHOUSE FROM \$1.49 up

EVERGREEN WREATHS, BLANKETS AND ROPING MADE FRESH DAILY

BLANKETS WITH RED RUSCUS, CONES & RIBBON - '20 & '25

EVERGREEN CEDAR ROPING 39¢ per ft.

WREATHS - WIDE VARIETY

2 - ft. Untrimmed \$4.00

2 - ft. Trimmed \$7.50

3 - ft. Untrimmed \$10.00

CHELSEA GREENHOUSE

7010 LINGANE RD. CHELSEA

PHONE 475-1353

Mon. - Sat., 8-5

Sun. (until Christmas) Noon-5

TELEFLORA

MEMBER



F.T.D. CHARTER MEMBER

M
A
N
C
H
E
S
T
E
R

L
I
N
G
A
N
E

C
H
E
L
S
E
A

M-52 EXIT 159

ANN ARBOR

C
H
E
L
S
E
A

G
R
E
E
N
H
O
U
S
E

W
E
S
T
C
O
R
K
B
R
I
D
G
E

"FTD has a perfect way to make a spirit bright"

Merlin Olsen

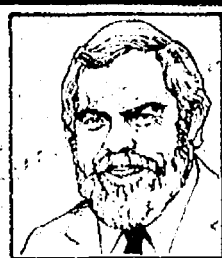

The Twin Candle™ Bouquet from your FTD® Florist.

Generally available for less than \$20

Floral Designs By Fay

105 1/2 S. Main, Chelsea

475-8614

Mondays 9:30 - 8:30 p.m. Tues. - Sat., 9:30 - 5:30 p.m.

Send your thoughts with special care.™

*Registered trademark of Florists' Transworld Delivery Association.

MICHAEL W. BUSH

C.P.A., P.C.

CERTIFIED PUBLIC ACCOUNTANT

6790 Dexter, Towhatch Rd., Dexter, Ph. 426-4556

INCOME TAXES CONSULTING

Monday, Friday, 9 a.m. - 5 p.m. Evening & Saturday appointments available

The Chelsea Standard

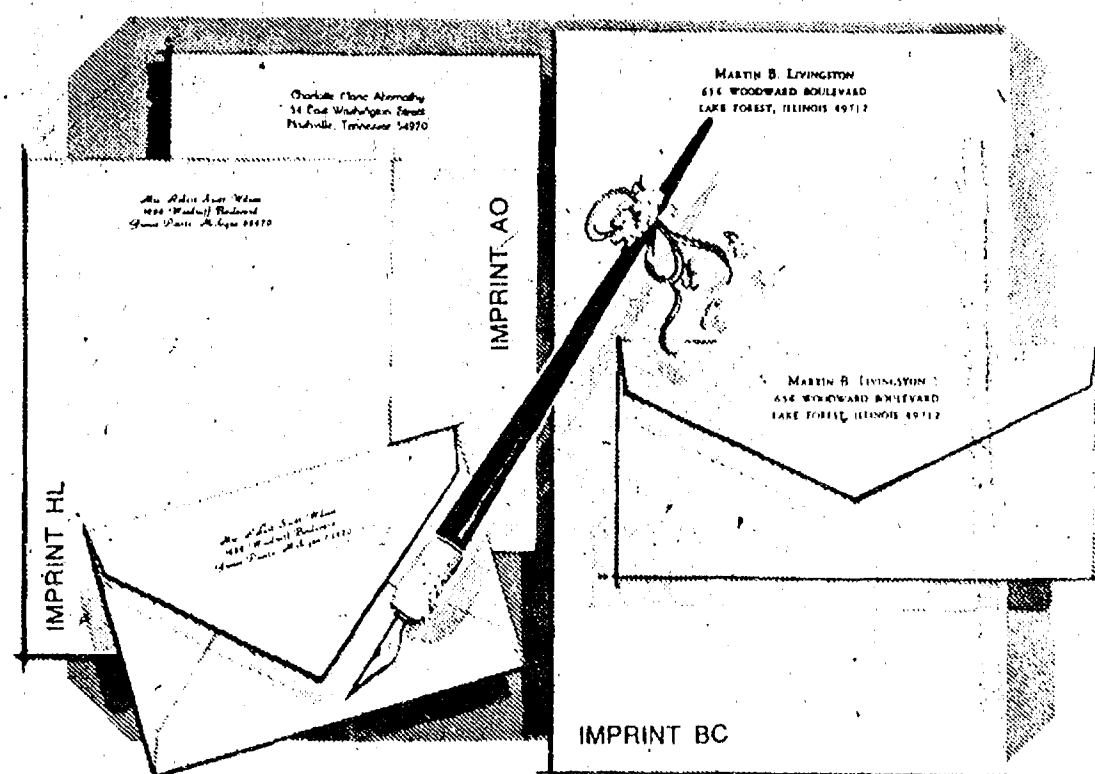

December Sale... SAVE 45%
Rytex Charter Club Vellum Stationery

\$10.95 regularly \$20

Always correct, this superior letterpaper assures good taste for all your writing needs. Offered in Princess or Monarch sheet sizes with paper color in choice of white, pale blue or ivory. Choice of three imprint styles as shown (HL, AO, BC) printed in navy blue, deep grey or chocolate. Beautifully gift boxed. 100 Princess sheets and 100 envelopes or 80 Monarch sheets and 80 envelopes.

Suggestion: 50 extra, unprinted sheets for use as second pages... only \$3 with order.

THE CHELSEA STANDARD,

300 N. Main, Chelsea, Mich. 48118

CHARTER CLUB VELLUM: boxes as \$10.95 a box

INCLUDE: 1 (check) 50 extra, plain sheets at \$3.00

Imprint Name

Street

City

State, Zip

Check choice of paper size & color, imprint style and ink color

PRINCESS SIZE: [] White (7000) [] Blue (7050) [] Ivory (7010)

MONARCH SIZE: [] White (7100) [] Blue (7150) [] Ivory (7110)

Imprint Style: [] HL [] AO [] RC Ink Color: [] Blue [] Grey [] Brown

Please add Michigan Sales Tax.

ORDERED BY

Address

City, State, Zip

Account No.

Phone

[] Charge [] Payment enclosed Sorry, no C.O.D.'s

TAKE HOME YOUR NEW TEMPO

\$150.99*
PER MONTH
(INCLUDES APPLICABLE TAX)

on a 48-month lease with 60,000 total miles. Additional mileage charge six cents per mile.

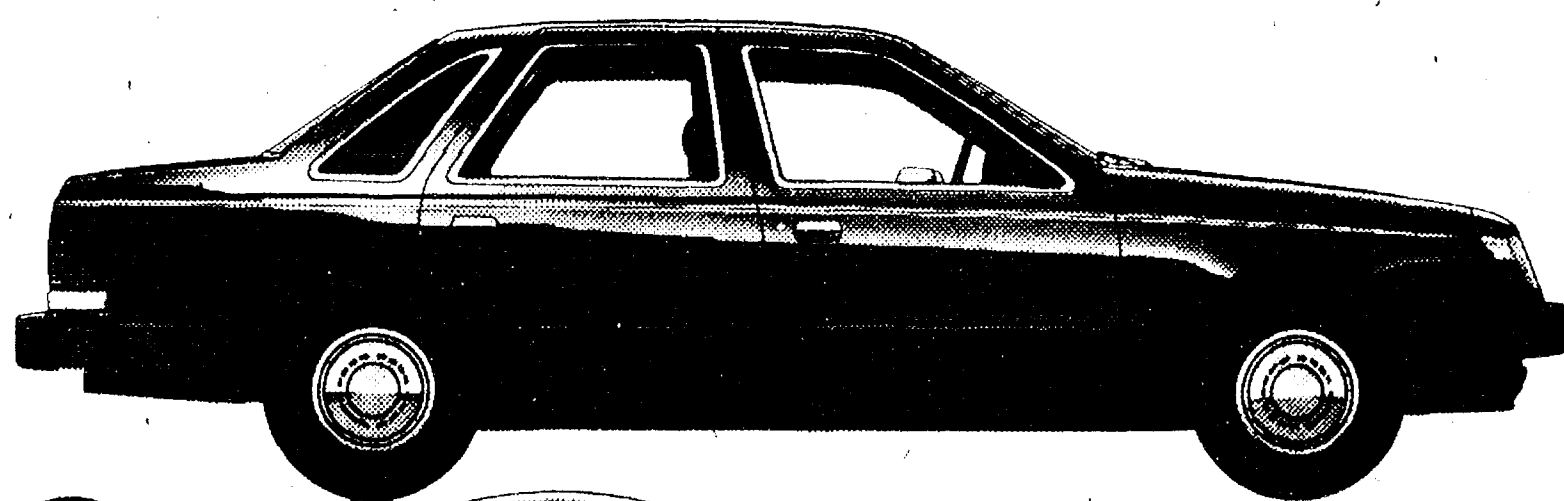

PACER Ford CAN ARRANGE A 48-MONTH RED CARPET LEASE FOR QUALIFIED LESSEES.

THE TERMS:

- ☐ Lessee may have the option to purchase the car at a price to be negotiated with the dealer at lease inception, however, lessee has no obligation to purchase the car at lease-end.
- ☐ Lessee is responsible for excess wear and tear.

- ☐ Refundable security deposit of \$175.00 first month's lease payment of \$150.99, totalling \$325.99 due at lease inception. Total amount of payments \$7,247.52.
- ☐ Lease subject to credit approval and insurability as determined by Ford Credit.

*Price based on manufacturer's suggested retail price, includes title, applicable tax, license fees, and destination charges.

HAVE YOU DRIVEN A FORD...LATELY?

Ford Motor Credit Company



PACER

CHELSEA

475-1301

Special Shopping Hours Announced

Chelsea Merchants Association has announced special Christmas shopping hours, including 10 week-day evenings on which stores will be open until 8:30 p.m.

Santa Claus will appear at Longworth Plating Service, 110 Jackson St., between noon and 3 p.m. this Saturday.

Chelsea stores will be open until 8:30 Monday through Friday, Dec. 12-16, and again Monday-Friday, Dec. 19-23. Closing hour on Saturday of both weeks will be 5:30 p.m.

Some stores will be open on Sunday, Dec. 18. Hours will vary, but generally will be from noon to 5 p.m.

Auditions Set For Lions Club All-State Band

Once again the Chelsea Lions Club will help to sponsor students who participate in the Michigan Lions All-State Band.

All high school students are eligible, but must be recommended by band director Bill Gourley and audition before the All-State Band staff.

The Michigan Lions All-State band will represent the state at the 67th annual Lions Club International Convention in San Francisco, July 1-10.

Band members will participate in a parade featuring 150 units. Other planned activities include visits to Monterey, Carmel, Fisherman's Wharf, Big Sir, San Simeon (the Hearst castle), Los Angeles, Hollywood and Disneyland.

Students interested in auditioning for the All-State band should contact Bill Gourley, Chelsea High school band director. The application deadline is Friday, Dec. 23. Auditions will be held in St. Johns Saturday, Jan. 14.

Although most people are afraid to eat mushrooms not found on supermarket shelves, white-tailed deer are particularly fond of wild mushrooms.

Completes Electronic Technician School

Navy Electronics Technician 3rd Class David B. Steinbach, son of J. Ray and Alice A. Steinbach of 70 Cedar Lake, Chelsea, was graduated from basic Electronics Technician School.

The course was conducted at the Service School Command, Naval Training Center, Great Lakes, Ill. Students received introductory instruction on elec-

tronic circuit concepts, radar principles, and the basics of radio transmitters and receivers. In addition, they studied the procedures for repairing amplifiers, transmitters, receivers and power supply lines.

A bull would be just as infuriated by a matador's green cape as by a red one, since a bull has little or no color vision.



LEE HOME: Trees, an important part of the holiday season, are featured at this home which will be part of the Chelsea Community Hospital Auxiliary Christmas Walk on Saturday, Dec. 4. A Guatemalan tree sits in the living room while a

small tree decorated in the German tradition by Olaf Meyer, who is living with the family as an exchange student, sits on a table in the dining room. A Family Tree wall hanging also has a place of honor in the home.

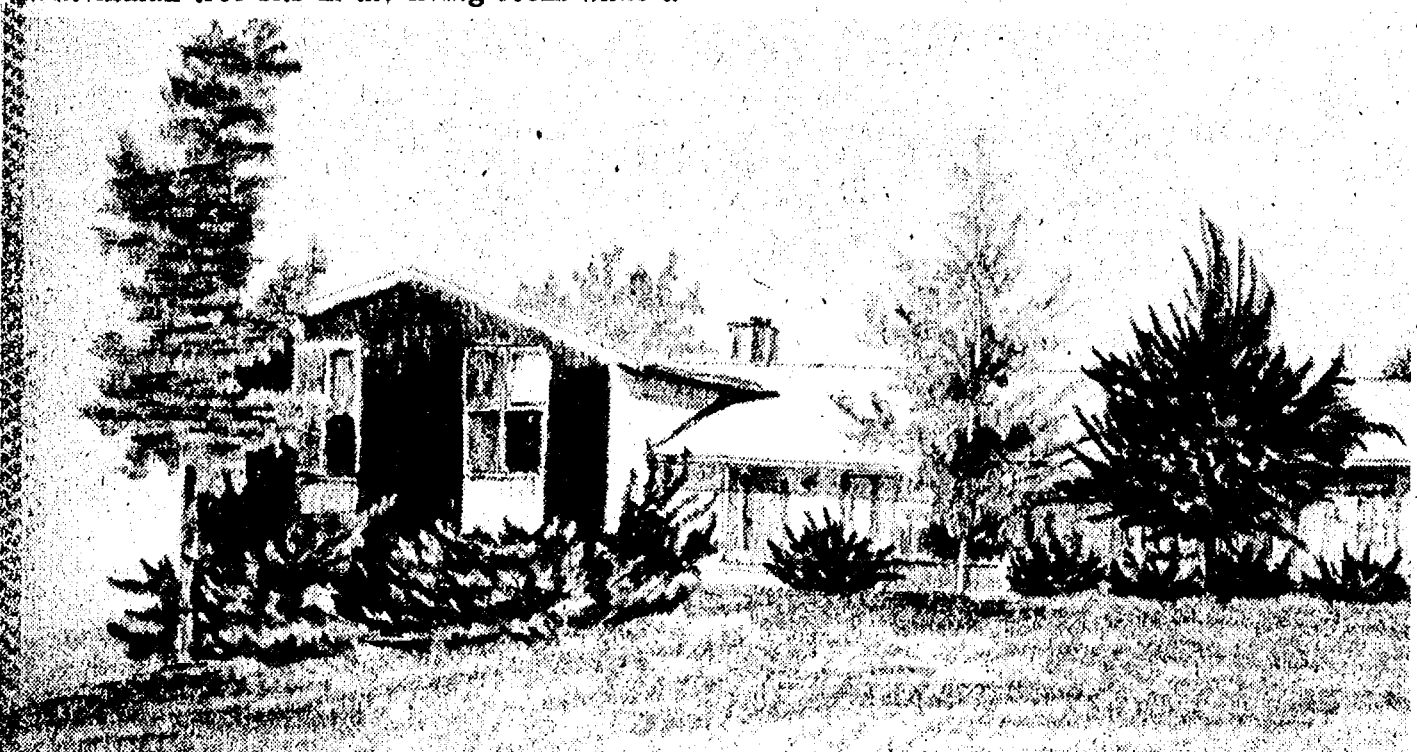

HUBAL HOME: Poinsettias, greenery, pinecones, antique toys and a beautiful tree decorated with crocheted ornaments and pinecone

clusters adorn this house which participants of the Chelsea Community Hospital Auxiliary Christmas Walk will view Sunday, Dec. 4.

Christmas Walk Offers Tour of Eight Chelsea Homes

Traditions are an important part of the holiday season—every family seems to have a few very special customs.

On Sunday, eight Chelsea families will share their Christmas traditions with participants of the Chelsea Community Hospital Auxiliary Christmas Walk.

Participants of the walk may visit any or all of the homes, which will be decorated for the upcoming holiday, said Gloria Mitchell, chairperson of the auxiliary's ways and means committee.

Tickets for the event are available at the Chelsea State Bank, both the main and branch offices, Chelsea Pharmacy or Chelsea Community Hospital. Tickets may also be purchased from Christmas Walk committee members Jeanene Riemen-Schneider, Pat Whitesall, Marsy Doan, Ann Lee, Gale Johnson, Marge Daniels and Mitchell or may be purchased at any of the participating homes during the Christmas Walk.

The Christmas Walk will begin at 4 p.m. Sunday and run until 8 p.m. Participants may visit the homes in any order they wish, Mitchell said.

The Christmas Walk has always been a popular and well-attended holiday event, Mitchell said. Proceeds will benefit many hospital and community services which the auxiliary committee provides.

"We're very pleased with it," Mitchell said. "It is a super money maker and, hopefully, we can continue it for many years to come."

The following families will have their homes featured during the Christmas Walk:

Mr. and Mrs. Charles Mattoff, 634 Flanders St.

Mr. and Mrs. Lawrence Dietle, 405 Washington St.

Mr. and Mrs. Jim Alford, Jr., 204 Park St.

Mr. and Mrs. Ben Bower, 528 Chandler St.

Mr. and Mrs. Gary Richardson, 38 Sycamore St.

Mr. and Mrs. William Rosenberg, 14215 Riker Rd.

Mr. and Mrs. Richard Lee, 14239 Hay Rake Hollow.

Mr. and Mrs. Bruce Hubal, 14146 Wagon Wheel Ct.

OFFER EXPIRES DEC. 10 IF IT DOESN'T SNOW WE'LL RETURN YOUR DOUGH AND YOU KEEP THE SNOWTHROWER!



Save \$20

Buy a Toro Snowthrower before December 10, 1983, and if it snows less than 20% of average this season, you get all your money back and you keep the Toro. If it snows less than 50% of average you get 50% of your money back. And you still keep the Toro.

If it snows more than that you'll really be glad you bought a Toro snowthrower.

Offer includes S-140, S-200R, S-200E, S-620E, and all two stage models.

Come in for full details.



IT'S NO RISK FOR ME!



Haven't you done without a Toro long enough?®



Open Monday & Friday Till 8:30 p.m.

Which bank gives you a 2% Christmas Bonus on new IRA deposits?*

Ann Arbor Trust has a holiday gift for you. Open an Individual Retirement Account (IRA) with us now, or add to your present IRA, and we'll add a two percent cash bonus to your contribution.

This cash bonus is more than a gift, though; it's an incentive for you to establish one of the most effective long-term investments you can make during your working years. All your deposits—and the interest they earn—are tax deferred until you retire. And that tax-free compounding can add up to a fortune in time.

Any working person can contribute up to \$2,000 each year to an IRA (up to \$2,250 for single-income married couples). You can begin withdrawing funds as early as age 59½. And at Ann Arbor Trust, you have your choice of several high-earning plans.

Give yourself a special gift this Christmas, and we'll give you a bonus gift besides. But don't put it off; this offer expires on December 24.

Happy Holidays... and a Happy Retirement.



ANN ARBOR TRUST

*Maturities of 18 months or more. Maximum annual contribution eligible is \$2,000. Withdrawal prior to age 59½ incurs substantial tax penalty except for death or disability. Early withdrawal from any certificate of deposit incurs substantial interest penalty.

That's right. Ann Arbor Trust.

MEMBER FDIC

Ann Arbor Downtown • South State Street • Brighton • Chelsea • Plymouth Mall CashPort

DKR EXPRESS—Live Music for Everyone

For Weddings and all types of parties.

(313) 426-4535

(313) 663-0759

SPECIAL PURCHASE

LADIES JOGGING SUITS

REG. \$40.00 **\$28**

REG. \$45.00 **\$32**

ALL HEALTH-TEX 20% OFF

VOGEL'S & FOSTER'S

OPEN MON. EVES UNTIL 8:30

First Grader Returns to Class 2 Weeks After Heart Surgery

At 6, Rebecca Vanderbilt loves to run and play just like any of her contemporaries in her first grade class at South Elementary school.

But Rebecca is different. She will never be able to compete in strenuous sports, like softball, and her life expectancy is almost 20 years shorter than that of her classmates. Still, for the first time in her short life she can get through the day without a headache, walk short distances without becoming fatigued and when she looks in the mirror her creamy skin shows none of the various shades of blue coloring it had always displayed until a few weeks ago.

And best of all, Rebecca can now do all of that running, jumping and playing she loves.

On Oct. 26 Rebecca underwent lengthy open heart surgery at Boston Children's Hospital. She was back in JoAnne Thornton's first grade class exactly two weeks later.

Rebecca, the daughter of Jackie and Keith Vanderbilt, a pharmaceutical sales representative, of Chelsea, has often been called "remarkable, unbelievable and unexplainable," since she was diagnosed as having tetralogy of Fallot, a congenital heart disease, when she was six months old.

Tetralogy of Fallot is a disease in which blood does not receive enough oxygen because of pulmonic stenosis, a valvular blockage between the right ventricle of the heart and the lungs and a ventricular septal defect, which is an abnormal opening between the right and left ventricles of the heart.



DEMONSTRATION DOLL: Doctors at Boston Children's Hospital knew Becky Vanderbilt would be scared and confused when she awoke from her recent open heart surgery, so they put a cloth doll,

complete with all the tubes Becky had attached to her body, in the hospital bed with her. Here Becky, a first grade student at South Elementary school shows the doll to her classmates.

"Doctors said she should have died at birth," Jackie Vanderbilt said.

Rebecca was born cyanotic, or "blue." Until her recent surgery her fingertips and lips were always varying hues of purple. Because she was only receiving an estimated 45 percent of the oxygen her body needed, she had other symptoms as well, her mother said.

"She had a headache every day of her life, she really knew no other way of life," she said. "She really thought life was a bummer."

Rebecca would get tired after a short period of exertion and had to be driven the two blocks to school. She has also always been very thin, her mother said.

But surprisingly, Rebecca did not have many of the symptoms of tetralogy of Fallot that physicians thought she would suffer.

Children with similar heart problems are usually small in stature since their hearts are not functioning normally. Some also exhibit a tendency to squat on their heels close to the ground when they become fatigued. But, although she is thin, Rebecca, at over four feet, is easily the tallest child in her class, her mother says. She has never exhibited the "squatting" tendency and her activity level has always been higher than her physicians said was normal for a child with tetralogy of Fallot.

"I've seen children with this who don't lead one half of the life she did and they weren't as severely ill," her mother said.

"She should not have wanted to go out and play and ride her bike, even for the short periods of time she did. But, she is a very determined person."

Jackie Vanderbilt believes that it was her daughter's steely determination that helped her recover so rapidly from her recent surgery.

During the procedure, which took several hours, doctors broke Rebecca's sternum, hooked her up to a heart-lung machine and did a total heart repair. She was in the intensive care unit for 48

hours and in the hospital only four additional days.

"It was phenomenal," her mother says.

"She certainly had great results," said McDonald Dick, III, Rebecca's pediatric cardiologist at Mott Children's Hospital in Ann Arbor. "She certainly had a serious and life limiting disease which looks to have been corrected."

While she was in the hospital her classmates sent Rebecca many cards and letters and even Halloween napkins to use with her dinner on Oct. 31, knowing that she would be homesick for the local trick-or-treating and costume party.

Since she has been back in school, Rebecca has described her operation to her classmates with the aid of a special cloth demonstration doll given to her at the hospital following her surgery.

On her first day back at school she received a big hug from Thornton and a standing ovation from her young classmates.

"I couldn't help it," her mother said, "I cried."

Although doctors don't anticipate further surgery in the near future, Rebecca still has a slight narrowing of the pulmonary artery. But her mother feels the worst is over.

"The first time she was in the hospital I was feeling sorry for myself, then I met a mother whose child had a life expectancy of three, and I realized we didn't have it so bad."

"It's hard on us, but it was even harder on her."

Tetralogy of Fallot is not a hereditary disease. The Vanderbilts have another daughter, Victoria, 2, who was born without any heart problems.

"But it doesn't make any difference," Vanderbilt said. "If I would have known ahead of time (about Rebecca) I would never have said 'no thanks, I don't want this child.'"



POPCORN, TOTEM POLES AND TEEPEES were all part of the Thanksgiving celebration for three and four-year-old students enrolled in the Chelsea Community Education pre-school class.

Students shelled corn off the cob and popped it and constructed a totem pole and teepee to authenticate their Thanksgiving celebration.

3 DAYS ONLY
Thurs.-Fri.-Sat., Dec. 1- 2- 3
CHRISTMAS SPECIAL

FREE SLIPPERS, "Jiffies" or "Dear Foams for Men" with purchase of any of our beautiful velour robes. All styles - shorty - midcalf - or full length.

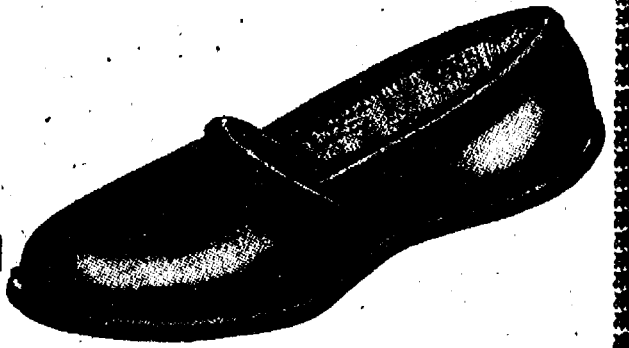

STRIETER'S
Christmas Store for Men

Which bank gives its customers a 1/2% rate break on new car loans?

If you opened a personal deposit account at Ann Arbor Trust before November 14th, you're in for a treat. Especially if you're in the market to buy a new car.

From now until December 31st, Ann Arbor Trust will offer new car loans to qualified applicants at a remarkably low interest rate. *Half a percent lower than our rate for non-customers.* With terms available for up to 48 months.

In addition, we continue to offer competitive rates on loans for many other purposes—from financing an education to remodeling your home.

For more information on our new loan program, or on any type of installment loan, call or visit an Ann Arbor Trust office today.

Happy
Holidays...
and Drive
Safely.



**ANN ARBOR
TRUST**

That's right. Ann Arbor Trust.

MEMBER FDIC

Ann Arbor Downtown • South State Street • Brighton • Chelsea • Plymouth Mall CashPort

Manchester Outlet
Opens Dec. 3rd

TOYS

**50% off
TOYS**

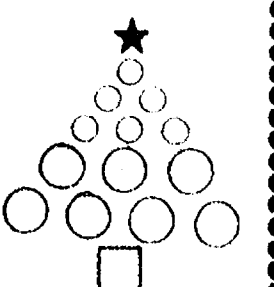

mon-sat: 10am-10pm

146 e. main, Manchester
State Farm Insurance Bldg.

SPORTS

Chelsea Cagers To Play Napoleon On Friday, Here

Chelsea High School's basketball season will open at home against Napoleon Friday night, instead of at East Jackson, athletic director Ron Nemeth announced yesterday.

Nemeth said East Jackson cancelled its contract to play the Bulldogs after someone at the school discovered the team had been scheduled to play 21 games, one more than Michigan high school rules allow during the regular season.

There followed a long series of phone calls as Nemeth sought to line up a substitute opponent for the season opener.

"The people at East Jackson were very helpful in finding us somebody to play," Nemeth said. "They had made an honest mistake, and were sorry about it."

"I'm grateful to them and also to the people at Napoleon who agreed to come over here and play us on our home court on very short notice. Napoleon is a big Class C school with a fine athletic program. I'm sure they will give us a good ball game."

The junior varsity contest will start at 6 p.m. in the Bulldog gym, with the varsity teams taking the floor at 7:30.

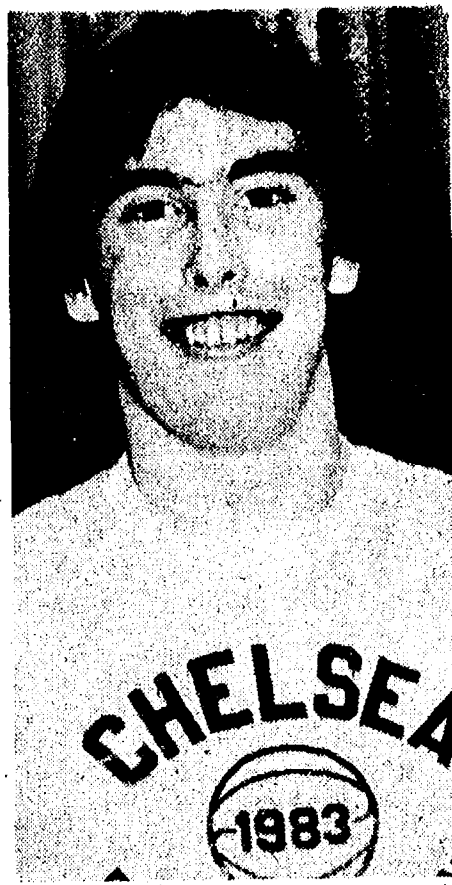

CAGE CO-CAPTAINS: David Kiel (left) and Marty Steinhauer are co-captains of this year's Chelsea boys varsity basketball team. Kiel, 6-6, will play at center. Steinhauer, 6-2, probably will go on the left wing of the front line, although he can play in the backcourt and did part of the time last season.



Bulldog Cagers Show Run-Gun

Judging by what was shown during the Blue and Gold intrasquad game last Wednesday, Chelsea basketball will be played at a picked-up pace this fall.

Coach Paul Ash had his players "running and gunning" on offense and swarming all over the court on defense. It's an exciting brand of basketball when it works, and whether it works depends on the players who execute it.

Despite two bandaged knees, co-captain Marty Steinhauer looked especially good in the free-flowing offense, repeatedly getting open for good shots from the left side, and canning them. He has the touch to make up the outside shooting gap left by the graduation of Dave Wojcicki.

Center David Kiel, the other co-captain, was obviously favoring the elbow he dislocated during the football season and tended to stay out of the heavy traffic under the boards at both ends. The guess is that he is saving himself and continuing to heal in order to be ready for games that count.

Jeff Martin, Jerry Hammer-schmidt, Chuck Hager and Glenn Prinzing, the other seniors on the squad, all performed well in spots, each showing a lot of improvement over a year ago.

Juniors Eric Schaffner, David Steinhauer, Jason Pierson, Tony Hammerschmidt, John Harris and Keith Neibauer also showed flashes but played rather tentatively. Schaffner, who has a chance to be the point guard and chief play-maker, was a bit hesitant to assert his ability, which is considerable. He has the talent to be very good.

The impression left was of a squad with considerable depth which won't suffer much when substitutes go into the game at any position except center, where Kiel at 6-6 is all alone as a potential dominant force.

Frequent substitution will have to occur if Ash intends to play "run and shoot" offense and full-court pressure defense. That kind of constant all-out pace demands

maximum effort and some "breathers."

One thing for sure is that the Bulldogs will be interesting to watch.

Recreation Basketball Program Organizing

A new basketball program intended specifically for men who are over 30 is being offered this winter by the Chelsea Recreation Council.

An organizational meeting will be held Monday, Dec. 5 at 7:30 p.m. in the Chelsea High School cafeteria. Men who are over 30 and interested in playing basketball or team managers who already have an over-30 team organized are invited to attend.

"There is a real need for a men's basketball team for those over 30," said Mary Picklesimer, spokesperson for the Chelsea Recreation Council. "A lot of men would rather play for fun and exercise than to be competitive."

Bob Jaques will run the program, Picklesimer said. Jaques has been in charge of the recreation council's regular men's basketball program for three years.

The season is scheduled to begin in January. All games will be played at Beach Middle school on Sunday afternoons. There will be a minimum of six and a maximum of 12 players on each team. Cost is \$175 per team, plus individual fees of \$10 for players from Sylvan and Dexter townships, \$12 for players from Lima and Lyndon townships and \$15 for players from all other townships.

For more information call Picklesimer at 475-9830.

Legal Notices 18

MORTGAGE SALE. Default having been made in the terms and conditions of a certain mortgage made by GERALD A. SPEARS and DIANE K. SPEARS, husband and wife, of Ypsilanti, Michigan, to Great Lakes Federal Savings & Loan Association, of the City of Ann Arbor, Washtenaw County, Michigan, a corporation organized under the Home Owners' Loan Act of 1933, of the United States of America, as amended, Mortgagee, dated the 15th day of April, 1983, and recorded in the office of the Register of Deeds for the County of Washtenaw, and State of Michigan, on the 18th day of April, 1983, in Liber 1871 of Washtenaw County Records, at Page 607, on which mortgage there is claimed to be due, at the date of this notice, for principal and interest, the sum of Fifty One Thousand Eight Hundred Sixty and 20/100 (\$51,860.20) Dollars plus an escrow deficit of Four Hundred Ninety Seven and 98/100 (\$497.93) Dollars;

And no suit or proceedings at law or in equity having been instituted to recover the debt secured by said mortgage or any part thereof;

Now, therefore, by virtue of the power of sale contained in said mortgage, and pursuant to the statute of the State of Michigan

Default having been made in the terms and conditions of a certain mortgage made by GERALD A. SPEARS and DIANE K. SPEARS, husband and wife, of Ypsilanti, Michigan, to Great Lakes Federal Savings & Loan Association, of the City of Ann Arbor, Washtenaw County, Michigan, a corporation organized under the Home Owners' Loan Act of 1933, of the United States of America, as amended, Mortgagee, dated the 15th day of April, 1983, and recorded in the office of the Register of Deeds for the County of Washtenaw, and State of Michigan, on the 18th day of April, 1983, in Liber 1871 of Washtenaw County Records, at Page 607, on which mortgage there is claimed to be due, at the date of this notice, for principal and interest, the sum of Fifty One Thousand Eight Hundred Sixty and 20/100 (\$51,860.20) Dollars plus an escrow deficit of Four Hundred Ninety Seven and 98/100 (\$497.93) Dollars;

And no suit or proceedings at law or in equity having been instituted to recover the debt secured by said mortgage or any part thereof;

Now, therefore, by virtue of the power of sale contained in said mortgage, and pursuant to the statute of the State of Michigan

Default having been made in the terms and conditions of a certain mortgage made by GERALD A. SPEARS and DIANE K. SPEARS, husband and wife, of Ypsilanti, Michigan, to Great Lakes Federal Savings & Loan Association, of the City of Ann Arbor, Washtenaw County, Michigan, a corporation organized under the Home Owners' Loan Act of 1933, of the United States of America, as amended, Mortgagee, dated the 15th day of April, 1983, and recorded in the office of the Register of Deeds for the County of Washtenaw, and State of Michigan, on the 18th day of April, 1983, in Liber 1871 of Washtenaw County Records, at Page 607, on which mortgage there is claimed to be due, at the date of this notice, for principal and interest, the sum of Fifty One Thousand Eight Hundred Sixty and 20/100 (\$51,860.20) Dollars plus an escrow deficit of Four Hundred Ninety Seven and 98/100 (\$497.93) Dollars;

And no suit or proceedings at law or in equity having been instituted to recover the debt secured by said mortgage or any part thereof;

Now, therefore, by virtue of the power of sale contained in said mortgage, and pursuant to the statute of the State of Michigan

Default having been made in the terms and conditions of a certain mortgage made by GERALD A. SPEARS and DIANE K. SPEARS, husband and wife, of Ypsilanti, Michigan, to Great Lakes Federal Savings & Loan Association, of the City of Ann Arbor, Washtenaw County, Michigan, a corporation organized under the Home Owners' Loan Act of 1933, of the United States of America, as amended, Mortgagee, dated the 15th day of April, 1983, and recorded in the office of the Register of Deeds for the County of Washtenaw, and State of Michigan, on the 18th day of April, 1983, in Liber 1871 of Washtenaw County Records, at Page 607, on which mortgage there is claimed to be due, at the date of this notice, for principal and interest, the sum of Fifty One Thousand Eight Hundred Sixty and 20/100 (\$51,860.20) Dollars plus an escrow deficit of Four Hundred Ninety Seven and 98/100 (\$497.93) Dollars;

And no suit or proceedings at law or in equity having been instituted to recover the debt secured by said mortgage or any part thereof;

Now, therefore, by virtue of the power of sale contained in said mortgage, and pursuant to the statute of the State of Michigan

In such case made and provided, notice is hereby given that on the 15th day of December, 1983 at 10:00 o'clock in the forenoon, Lots 1 Time, said mortgage will be foreclosed by a sale at public auction, to the highest bidder, at the Huron Street entrance, to the Washtenaw County Building, in the City of Ann Arbor, Washtenaw County, Michigan, (that being the building where the Circuit Court for the County of Washtenaw is held), of the premises described in said mortgage, or so much thereof as may be necessary to pay the amount due, as aforesaid, on said mortgage, with the interest thereon at Twelve and 75/100 (12.75%) per cent per annum and all legal costs, charges and expenses, including the attorney fees allowed by law, and also any sum or sums which may be paid by the undersigned, necessary to protect its interest in the premises. Said premises are situated in the City of Ypsilanti, County of Washtenaw, State of Michigan and described as:

Beginning at the NE corner of Lot 8, as now located, and running thence S along the W line of Perrin Street, 110 feet; thence W 60 feet; thence N 110 feet to the S line of Cross Street; thence E along the S line of Cross Street, 50 feet to the POB; the land being a part of Lot 6 in Block 2, Morse & Ballentine's Addition of the Western Addition to the Village (now City) of Ypsilanti, as recorded in Liber "O" of Deeds, Page 125, Washtenaw County Records.

During the six months immediately following the sale, the property may be redeemed.

Dated at Ann Arbor, Michigan, October 28, 1983.
GREAT LAKES FEDERAL SAVINGS & LOAN ASSOCIATION,
Mortgagee.
LAIRD & CHIN, By: Sheila Schwartz
Attorneys for Mortgagee
Great Lakes Federal Savings Bldg.
401 E. Liberty Street
Ann Arbor, Michigan 48104
Nov 9-16-23-30-1983

Registration Set Saturday For Biddy Basketball

Registration for biddy basketball will be held Saturday, Dec. 3 at the Community Education office at the Beach Middle school cafeteria.

Seven and eight-year-olds are asked to register between 9 and

10 a.m., nine and 10-year-olds should register between 10 and 11 a.m. and 11 and 12 year-olds can register between 11 a.m. and noon.

Registration has also been extended for biddy basketball this year. Children may register in the Community Education office prior to the regular registration date. No registrations will be accepted after Dec. 9.

Biddy basketball games are scheduled to begin Jan. 14. Seven to 10-year-old children will be playing at Beach Middle school gym, while 11 and 12 year-olds will play at Chelsea High school gym.

Registration fees are \$10 for children from Sylvan or Dexter township, \$12 for children from Lima or Lyndon township and \$15 for all other children.

U of M
Ski Team's 14th
Ski Swap
SAT. DEC. 3rd 9 AM-9 PM
At the U of M Coliseum (Hill & 5th)
To SEE: bring in equipment on
Fri. Dec. 2nd 4 pm-10 pm ONLY
Downhill
X-Country
Equipment
Clothing

A SPECIAL PRACTICE FOR SPECIALISTS

If you're a surgeon or OB/GYN or other medical specialist, the Air Force may have a special practice for you.

What makes it special? You'll enjoy an excellent pay and benefits package. Your regular working hours will allow you to spend more time with your family. You'll receive 30 days of vacation with pay each year. And you will work with modern equipment and some of the most highly trained professionals in the world, serving your country and your patients. Now that's special! Find out just how special your practice can be.

Contact:
MSGT. Lee Robbins, (313) 561-7018. Call collect.

AIR FORCE
A great way of life.

STONEY RIDGE TACK SHOP



CHRISTMAS SALE

2 DAYS ONLY - DEC. 3rd & 4th
10 a.m. - 6 p.m.

20% - 70% OFF
All Saddles
Horse Care Items
Bridles - Muckers - Medicine
Sheets - Gloves - Caps - Breeches
Hunt Coats - Books - Rat Catchers

30% OFF
All Sheets
Coolers

Much More

9970 LIBERTY Rd. From Jackson Rd., 2 miles south on Dancer Rd., left on Liberty Rd. exit.

WINNER OF 4 AWARDS
In State-Wide Competition for
Deer Heads, Fish, Small Game

JIM and SONS
TAXIDERM

3411 Waltrous Rd.
Chelsea, MI. 48118 475-2805

In Time for Christmas!

BLUE GILLS
BAIT SHOP

1008 FAHRNER RD. SYLVAN CENTER, MICH.

Portable Wind Shelter \$5.99
Mora Ice Drills \$39.10 to \$52.25
Swedish Ice Auger \$31.78
Neely Pike Spears \$18.95 to \$36.59
Ice Spuds \$10.79
Tip Ups, all rigged \$6.49 to \$10.49
Rigged Ice Rods \$2.69 to \$7.50
Thermo Tube Socks pr. \$1.49

Large Selection of
Ice Jigs and Other Fishing Tackle

PALMER MOTORS ANNOUNCES:

**GUARANTEED-
FOR-LIFE
CAR REPAIRS**

Our free Lifetime Service Guarantee.

The car repair guarantee that lasts for as long as you own your vehicle. The free Lifetime Service Guarantee. If you ever need to have your Ford, Mercury or Lincoln fixed, you pay once and we'll guarantee that if the covered part ever has to be fixed again... we will fix it free. Free parts. Free labor. Covers thousands of parts. Lasts as long as you own your vehicle. The Lifetime Service Guarantee. Hurry in for details!

This limited warranty covers vehicles in normal use. And excludes routine maintenance parts, belts, hoses, sheet metal and upholstery.

Nothing else covers so much for so long. See us now.

Matt Villemure

Ron Schuyler

 **LIFETIME SERVICE GUARANTEE**

Michigan's Oldest Ford Dealer
Since April 15, 1912

PALMER 

DOWNTOWN CONVENIENCE
Hours: Mon. Thru Friday, 7:30 a.m. to 6:00 p.m., Saturday, 7:30 a.m. to 11:50 a.m.
222 South Main 475-1301



STATE BOUND: Six members of the Chelsea girls swimming team will compete in the State Class B swim meet which will be held Friday and Saturday at Grand Rapids Junior College. The swimmers are, from left to right, back row: Laura Stephens, Becca Lee and Susan Schmunk. Front row: Paula Colombo, Dawn Borders and Missy Young.

Girl Swimmers Going to State Meet

Several members of the Chelsea girls swimming team will compete at the State Class B swim meet Thursday and Friday at Grand Rapids Junior College.

Dawn Borders will compete in the 50-yard freestyle, the 100-yard freestyle and the 400-yard freestyle relay.

Paula Colombo will participate in the 200-yard I.M., the 500-yard freestyle and the 400-yard freestyle relay events.

Susan Schmunk has made state "consideration times" in the 50 and 100-yard freestyle events as well as the 100-yard breaststroke and the 400-yard freestyle relay. While she is not immediately eligible to compete at the state meet, she may participate if other swimmers do not make the qualifying cut.

Laura Stephens will compete in the 400-yard freestyle relay and Missy Young and Becca Lee are alternates for the event.

Auditions Stated For High School Musical 'Pippin'

Auditions for the 1984 Chelsea High school musical "Pippin" will be Thursday, Dec. 8 and Friday Dec. 9 in the high school auditorium.

There will be a general meeting to sign up for auditions on Wednesday, Dec. 7.

Call-backs will be at 9 a.m. Saturday, Dec. 10 and the cast list will be posted at 9 p.m. that evening.

Artistic director for "Pippin" is Douglas Foreman, who also directed last summer's Chelsea Area Players production of "Kiss Me Kate." June Warren, vocal music director at Chelsea High school, will be musical director.



IN MEMORIAM: Chelsea resident Dale Schumann recently donated a new electric timing console and read-out device to the Chelsea swimming team in memory of his son, Paul, who was killed in an automobile accident in 1982. Paul Schumann was a former captain of the swimming team. Darrin Fowler, a swimming team co-captain, and Steve Ramsey are shown operating the timing console.

Ed Blissick Records Rare Double on Deer

Michigan's deer hunting laws were changed a few years ago so that a hunter could take two deer

during the season, one with a bow and another with a gun.

Not too many sportsmen have accomplished that feat during the seasons since, but Ed Blissick of 10 Cavanaugh Lake Rd. did it this fall.

He brought down an eight-point buck with an arrow on Nov. 3, and shot a six-pointer with a gun on Nov. 15. Despite having the bigger rack, the archery kill was the smaller of the two. It dressed out at 142 pounds. His firearm buck weighed in at 173.

A couple of gun hunters were disappointed to learn, upon calling The Standard, that Jerry Picklesimer had beaten them for the honor of reporting the first buck shot on opening day. Picklesimer scored at 7:20 a.m.

Dan Whitesall of 245 Adams St. downed a 160-pound eight-pointer at 7:30 a.m. on opening morning while hunting in the Grass Lake area.

Harold Polzin, Jr., of 1620 N. Fletcher Rd. killed an eight-point buck at 8 a.m. on the first morning, hunting near his home.

OUT IN THE OPEN

By BILL MULLENDORE



By this time there are several million pounds of venison—maybe as many as 10 million—stored in refrigerators and freezers throughout the state. That's a lot of meat, and you can figure its value roughly at \$2 per pound, which is the average going price for beef and pork these days.

Most articles on preparation of venison for the table stress the need for careful field care—prompt dressing-out and cooling, good butchering—and well they should. A distressing amount of deer meat is ruined before it ever gets to the point of cooking, and no amount of kitchen magic will make it fit to eat.

Let's assume, however, that a deer has been brought down with one shot into the heart-lung rib cage, has been cleaned within minutes, and taken to a cooler within an hour, has been properly hung and aged, and has been butchered by someone who knows how. If the animal was a typical southern Michigan buck, it yielded something over 100 pounds of "eating meat"—chops, steaks, roasts, stew chunks, hamburger.

If you are the cook, what do you do to make the eating a pleasure instead of something to gag on?

First of all, don't expect venison to taste like beef, pork, lamb or any other meat. It has a distinctive flavor of its own. That flavor is not "strong" or gamey if the meat has been handled right, but it's definitely different from that of any domestic meat.

The conscientious cook will trim every speck of visible fat off a piece of venison before putting it into the pan. That takes some time and careful work with a sharp-bladed knife, but it's well worth the trouble. Any off-tastes that the meat might have are concentrated in the fat.

That means substitute fat must be added before the meat is cooked. In the case of hamburger, for example, beef or pork fat should have been ground into the mixture.

Jeffrey Market adds beef suet to lean

deer meat in about a 30-70 ratio, and the result is excellent.

When roasting venison, put in some fat. The easiest way is to lay bacon or salt pork strips over the roast. Or you can skewer on chunks of suet. If you want to get fancy, try the all-but-forgotten process of "larding," which involves making shallow cuts in the meat, inserting dollops of lard, and sewing up the incisions with a special needle and thread.

By and large, you can substitute venison in any beef recipe. The one exception in my experience is dry roasting. Cooking a venison roast in an uncovered pan with no water added resulted in a dry, tough piece of meat both times that I tried it years ago, and I gave up the idea. You might get away with it using a standing rib-roast, but that portion of a deer is normally sliced into chops which are excellent if properly broiled.

I prefer venison over beef for chili, spaghetti sauce and most stews. The meat adds a different—and, to me, better—flavor to those recipes. The taste comes through the spices and seasonings, which is more than I can say for beef. Beef is really kind of bland.

To prepare venison chops and slices of loin, I prefer pan-broiling to broiling in the oven or on an outdoor grill. The meat should be cooked quickly over high heat, and a heavy frying pan is the best tool to achieve the required smoking-hot temperature. A couple of minutes on each side for inch-thick cuts is plenty. Cook them one per person at a time, and eat them quickly. Broiled venison that has been allowed to cool even a little bit is pretty bad. It sticks to the roof of the mouth and gets to be like trying to chew and swallow wads of cotton.

Venison roasts should be pot-roasted, which means putting them in a large pan with a tight cover, adding some water, and cooking for several hours under low heat. A dutch oven works very well. Don't drown the roast in onions, garlic or

any other seasoning. A light sprinkling of garlic salt and a couple of onions put in with other vegetables such as potatoes, carrots, parsnips and celery will produce a flavorful result. The gravy made from the pot is excellent. Whisk in some flour, and add a little sherry if you like the taste of sherry, which I do.

I don't know of any meat better than good venison properly cooked. Nor do I know of anything less edible than deer meat that has been poorly taken care of and then further mangled in the kitchen. If you have a bunch of butchered-out venison in your freezer or if somebody has given you a couple of packages, follow my tips and you will have some excellent eating, provided the meat was handled properly in the field.

Hudson Mills Offers Excellent Terrain for Cross-Country Skiing

Hudson Mills Metropark, located northwest of Dexter, has excellent terrain for cross-country skiing.

This is the primary winter attraction at the park and there are no specially developed trails; however, the scenic qualities of the park make it a wonderful spot for this fast growing sport.

The nature trail is open year-around for self-guided hikes. Hudson Mills Metropark is an excellent spot for winter photography, especially at the rapids near the North Territorial Rd. bridge or at other scenic locations within the park.

Park hours are 8 a.m. to 8 p.m. For information contact Hudson Mills Metropark, 8801 North Territorial Rd., Dexter. Phone 1-800-552-6772 (toll free) or 426-8211 (Dexter).

Vehicle entry permits are required (annual - \$7, senior citizens - \$2 or daily - \$2).

Please Notify Us of Any Change in Address

Chrysler-Plymouth dealers announce

Luxury and more for 1984!

Luxury and advanced technology:
1984 Chrysler New Yorker

35 EST. HWY. 25 EPA EST. CITY

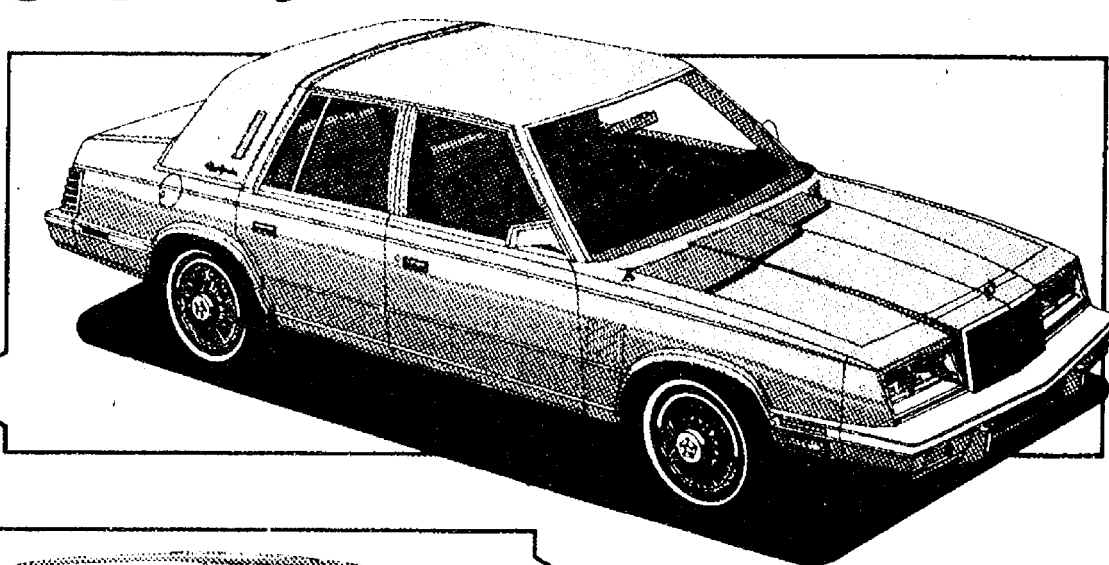

Luxury in a personal size:
1984 Chrysler LeBaron 2-door

41 EST. HWY. 27 EPA EST. CITY

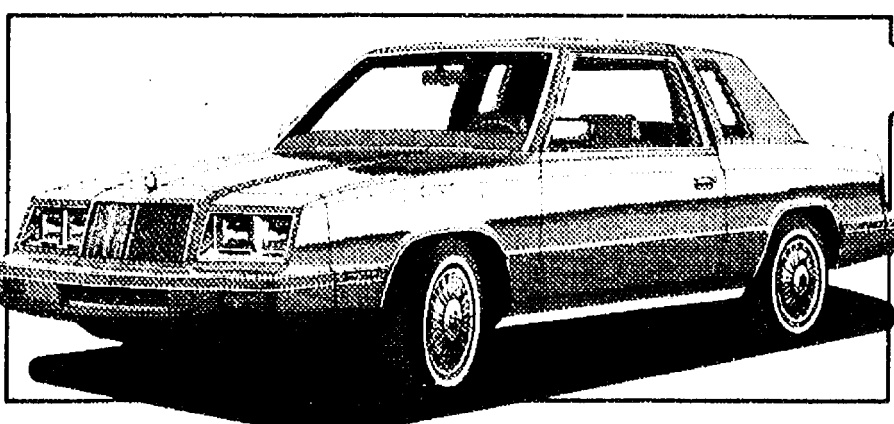

Chrysler offers quality backed by a 5 Year or 50,000 Mile Protection Plan on engine/power train and outer body rust-through. Limited warranties for 5 years or 50,000 miles, whichever comes first, on all new American-built cars. Deductible applies. See dealer for details. Excludes leased vehicles. *Use EPA est. mpg for comparison. Your mileage may vary. Highway mileage probably less.

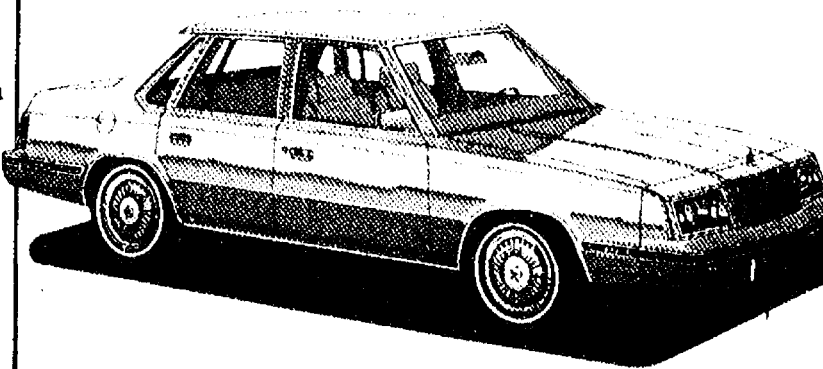

Luxury and passenger comfort:
1984 Chrysler E Class

35 EST. HWY. 25 EPA EST. CITY

Way to go, Chrysler!



Village Motor Sales, Inc.
1185 Manchester Rd. Chelsea, Mich.

ROBERT STONE
"The Winchester Man"

WANTED: HUNTERS
To Shoot for Our Specials!
REMINGTON & FEDERAL SLUGS... \$2.25
REMINGTON 22's... box of 50, \$1.85
SCHRADER KNIVES, GUN CASES... 10% Off
ALL PISTOLS in stock... On Sale
ALL SHELLS... Sale Prices
Check out our new selection of deer rifles and shotguns—we have 1100's, 30 .06's & 30 .30's
GUNS, New and Used... All makes & prices
CALL BOB FOR YOUR HUNTING NEEDS - (517) 851-8045
BOB & JAN'S GUN SHOP
4500 Milner Rd., Stockbridge
Mon - Fri., 10-6, Sat., 9-3

WE'VE GOT YOUR NEW CAR COVERED AND WE'LL SAVE YOU 40% DOING IT.

BEST PACKAGE AT THE BEST PRICE. GUARANTEED.

Tidy Car is in the automotive appearance and protection business in a big way. Now they've combined four separate protection packages into this New Car* Total Protection Package at a sensational saving—40% off! Even if you've ordered your new car and are still 4-6 weeks away from delivery, call us. We'll reserve a package for you and guarantee this price.

Here's What You Get—

PRESERV-A-SHINE Protection for both your shine and your paint.	REG. 149.00
RUST-REBEL Even used cars qualify for guarantees.	REG. 179.00
UPHOLSTERY-GARD 2 Protect upholstery and carpet from permanent stains.	REG. 79.00
STOP THIEF The most effective anti-theft system on the market.	REG. 89.00
If Bought Separately New Car Owner's Save 40%	496.00
Now Only	297.00

*Up to 5,000 miles and less than 6 months from date of purchase.

FREE PICK-UP AND DELIVERY

434-3041
3601 W. Michigan
2 miles south of Arborland between US 32 and Carpenter Rd.
Manager: Baron Hammonds

475-2952
ASSOCIATE DEALER
Pat and Orville Tompkins
Chelsea

Kenneth Bauer Bags Big Buck

One of the better trophy buck deer taken in the Chelsea-Dexter area this year was shot by Kenneth A. Bauer, II, of 991 S. Lima Center Rd. at 10 a.m. on Nov. 22. Bauer scored on private land north of Chelsea, he said.

His buck, an obviously older deer, was at least 4½ years old according to an unofficial estimate by a reporter who has had some experience in aging deer. But not enough to be certain of his

judgments.

The buck was a 10-pointer with a wide beam and heavily knurled antler bases, both signs of a buck that has lived for several years. Its back teeth were heavily worn. It dressed out at 175 pounds. It was a big buck.

Unfortunately, one of Bauer's shots clipped off an antler point, and another point had been broken off earlier. Otherwise, it would have been a 12-point rack.

Bauer said he first spotted the buck early in the morning, fired a shot, and missed. He watched the animal, saw it lie down in a fence row, and followed up. He jumped the deer, unloaded a charge of buckshot at close range, and brought it down so that he could finish it with a slug.

It was his first deer taken with a gun, Bauer said.

Despite occasional success stories like Bauer's, the local deer hunting story is still "down" as poor hunting weather continues on key days. In a weather sense this has been the poorest season perhaps since 1965, which was the worst on modern record. It rained on 12 of 16 days that year.

This fall's bad news could turn into next November's good news. A lot of bucks will escape to be bigger a year from now.

Dial-A-Garden Topics Listed

Dial-A-Garden, the system of pre-recorded daily gardening tips, is sponsored by the Washtenaw County Co-operative Extension Service. The system is in operation 24 hours per day, seven days per week. Interested persons are invited to call 971-1122 at their convenience and receive timely, up-to-date gardening information.

Wednesday, Nov. 30—"Indoor Plants and Humidity."

Thursday, Dec. 1—"Select Your Christmas Toys for Safety."

Friday, Dec. 2—"Ivies to Grow Indoors."

Monday, Dec. 5—"Making A Dish Garden."

Tuesday, Dec. 6—"African Violets, Winter Flowers."

Wednesday, Dec. 7—"Gift Books for Home Gardening."

Swim Team Alumni Compete With Varsity

Chelsea boys swimming coach Larry Reed couldn't resist a good-natured jest on the computer print-out of the scores of last Wednesday's match between the Chelsea High school swimming team and alumni swimmers:

"Final score: varsity 64-alumni 62. It must be noted—the alumni have protested this meet to the B.O.G.W. & P.O.A. (Bureau of Good Will and Preservation of Alumni.)"

The idea behind the second annual meet between Bulldog swimmers and swimming alumni is to have a good time and see old friends, Reed said.

"It is really a lot of fun. A lot of parents show up."

A lot of alumni show up too. This year 20 former Chelsea swimmers, representing every graduating class since 1978, competed in the meet, Reed said. The event is purposefully held the evening before Thanksgiving since more alumni are likely to be at home for a holiday visit, Reed said.

Six Chelsea alumni swimmers who competed in the meet currently swim at the university level. Jon Oesterle, who is coach of the Chelsea Swimming Club and also the middle school swimming team, acted as coach for the alumni competitors.

"We had a lot of excellent swims out of both groups," Reed said.

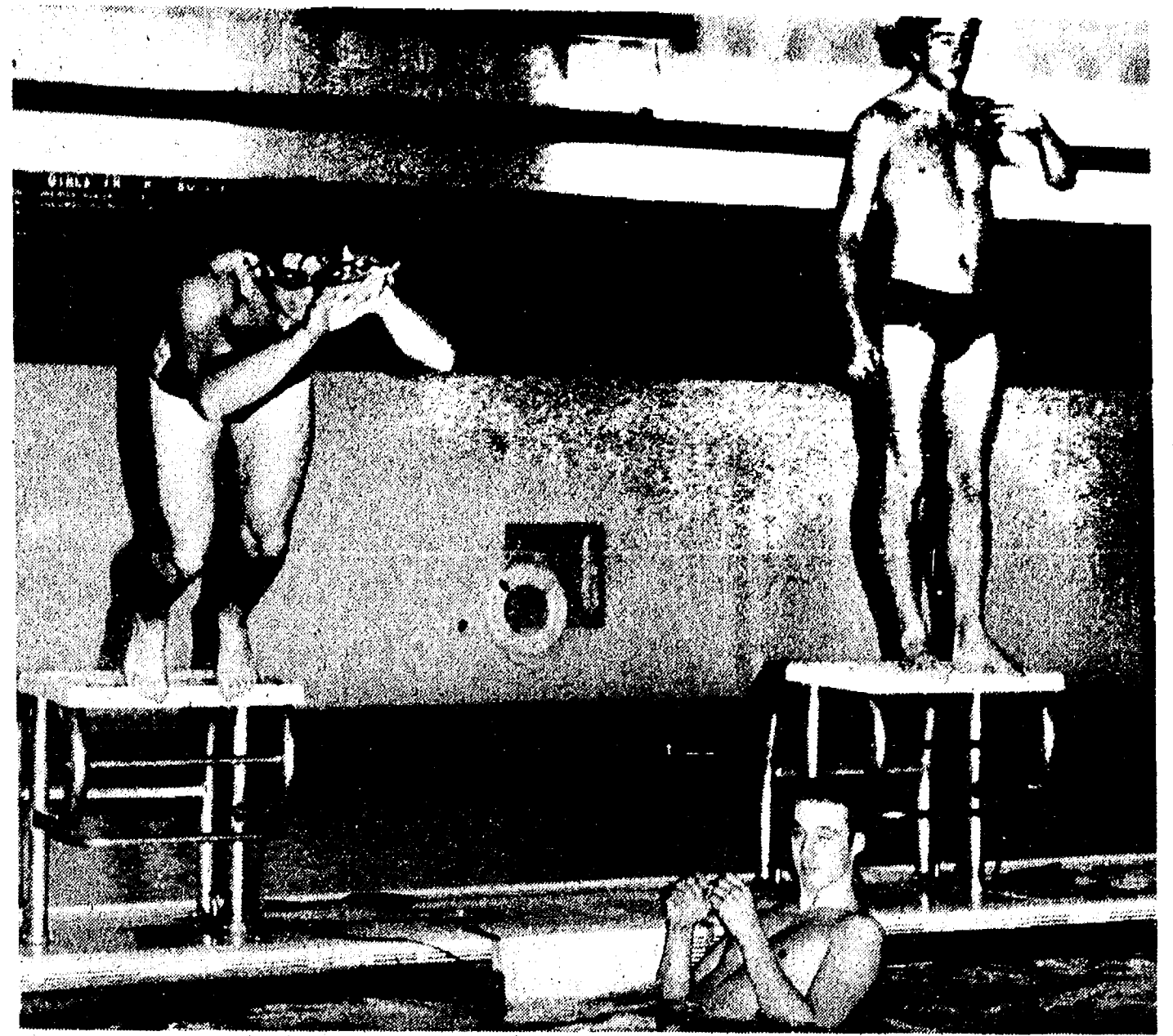

IT WAS ALUMNI VERSUS THE VARSITY last Wednesday evening as former and current Chelsea swimmers competed in various events at the Charles S. Cameron pool. It was close, but the varsity squeaked by the alumni, 64-62.

Double A Products Firm Announces Two Promotions

Double A Products Co. of Manchester, headquarters of the fluid power division of Brown & Sharpe Mfg. Co., announces two executive promotions.

Jeffrey Cooper of 51 Chestnut St., Chelsea, has been promoted to the position of manager for engineering. He has been design

engineering manager.

Vincent R. Horning of 2509 Brockman Blvd., Ann Arbor, is the new vice-president for marketing. He previously was vice-president for the power unit division.

Subscribe today to The Standard.

ROBERT STONE
"The Winchester Man"

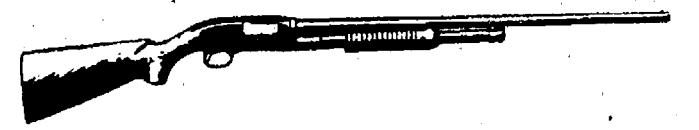

BOB & JAN'S GUN SHOP

Open Mon. - Fri., 10-6, Sat., 9-3

4500 Milner Rd.
Stockbridge, Mich 49285

Phone
(517) 851-8045

"You've changed."

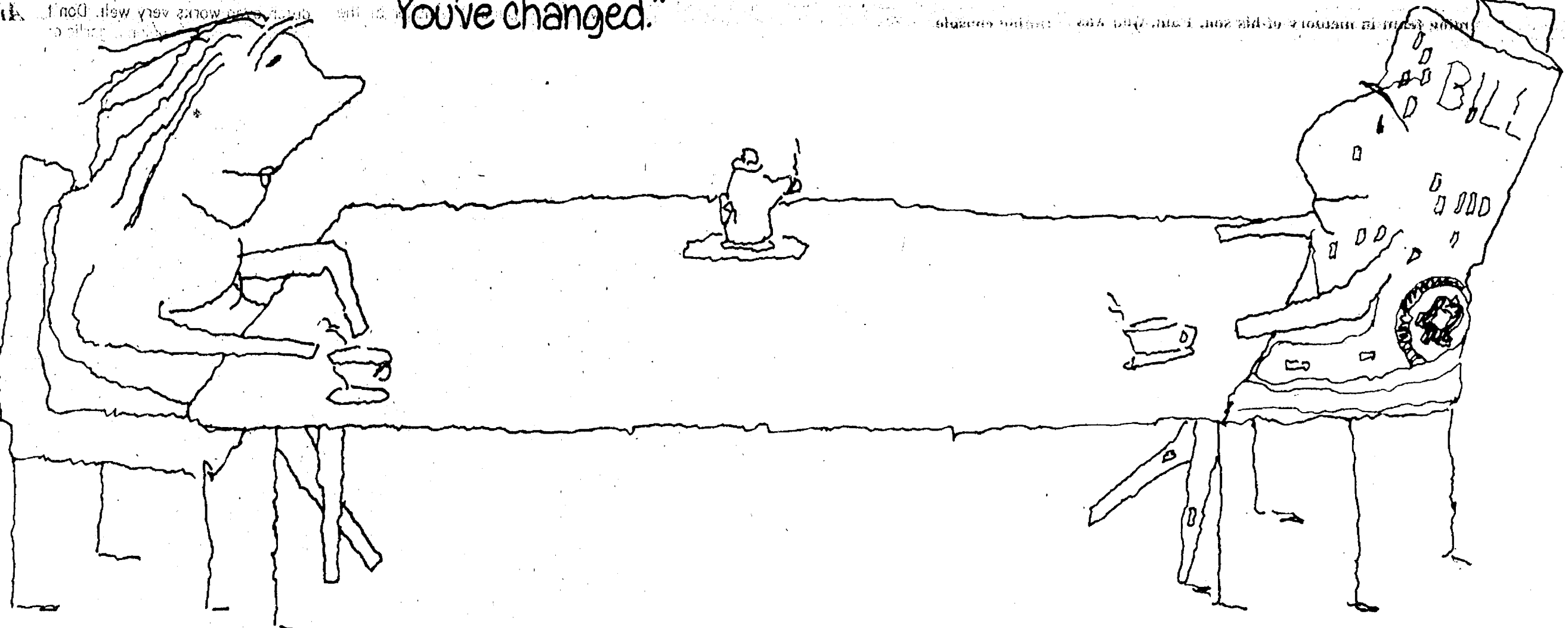

It's time to get reacquainted with your phone bill.

When you go to your mail box and find your next phone bill, you'll notice it's changed in some ways. For example, there'll be more pages because the billing information will be more extensive and listed differently. These initial changes are the result of Michigan Bell's upcoming separation from AT&T on January 1, 1984.

We'd like to explain these changes. Probably the first and most important thing to understand is that after January 1, 1984, your Michigan Bell bill may include

charges from Michigan Bell and AT&T or other long distance service companies, but you'll continue to pay the total bill to Michigan Bell.

Your billing information will be in three general categories:

Basic Service.

In the future, Michigan Bell will continue to provide and bill your basic telephone service, as well as your local and zone usage. Included in your monthly service could be Custom Calling, Touch-Tone® Service, or optional calling plan charges. Michigan Bell will also bill you for any directory assistance charges you incur.

Long Distance.

Your long distance calls will be separated between those provided by Michigan Bell and those that after January 1, 1984, are provided by other long distance carriers but may be billed by Michigan Bell. They will appear on separate pages.

Telephone Equipment Charges.

In the past, your telephone equipment charge was added into your charge for basic service. Now it will be itemized on a separate page. Ownership of the equipment Michigan Bell now provides you for a monthly fee will soon be transferred from Michigan Bell to AT&T.

Phone numbers will be listed on your bill to call if you have questions about your billing or service. And when you receive your new bill in December, a bill insert will clarify the various pages of the bill in much greater detail.

We want to do whatever we can to help you understand the changes that are taking place in your phone company. Please remember...

**IT'S AT&T
WE'RE SEPARATING FROM...
NOT YOU.**



Michigan Bell

Facts down the line. We suggest that you continue to watch your monthly telephone bills for any additional changes in the billing format, repair service or procedures for establishing or changing telephone service. Also, because your telephone business office is busily engaged in normal day-to-day telephone service matters, this toll-free number is a source for answers to your questions about your changing telephone company. 1 800 555-5000.

Ads
Taken
Until
10 a.m.
Monday

PUT IT IN THE WANT ADS FOR RESULTS

Just
Phone
475-1371

Automotive

Palmer Motors
Since April
1912
Buy With
Confidence
Michigan's Oldest
Ford Dealer

1976 MERCURY MONARCH 2-dr.
Good transportation.
1977 CADILLAC 4-dr.
Fleetwood Brougham.
1978 VOLARE PREMIER 4-dr.
One owner, 40,000 miles.
1979 THUNDERBIRD
Heritage Edition.
1979 CHEVETTE
4-dr. One owner.

We Buy Used Cars & Trucks

1979 CUTLASS SUPREME
2-door with air.
1980 MERC CAPRI
Red & ready!
1980 MONTE CARLO 2-dr.
6-cyl. with air.
1981 FUTURA 2-dr.
Sharp with air!
1981 ESCORT WAGON
One owner.
1982 FIREBIRD SE
Fully equipped.

Buy...Sell... Consign...

1982 ESCORT 4-dr.
Automatic with air.
1982 FORD CROWN VICTORIA 4-dr.
Whisper to a whisper.
1982 MUSTANG GL 2-dr.
Automatic with air.
1982 RELIANT
4-dr. Only 25,000 miles.
1982 CITATION
4-dr., auto with air.

Palmer Motors
We Value Our
Reputation
70 Years Proves it!

Display Lot Open
Mon. & Thurs. 10:30
Tues., Wed., Fri. 10:30
Saturday 12:30

CHELSEA

475-1800
475-3650
261f

BODY SHOP

COMPLETE FULL TIME
Estimates Available

PALMER FORD

222 S. Main 475-1301
521f

WE BUY USED CARS

Let us pay cash for your car or truck.
Loan payoffs arranged. Call now...

PALMER FORD

475-1800

1980 VOLARE 2-dr., 1 owner, 36,000
miles. AM/FM, automatic
transmission. \$3,200. Ph. 475-9849.
x26-2

1975 FORD MAVERICK — 6 cylinder,
\$400 or best offer. 475-7302 or
475-7532. x26

78 JEEP PICK UP — J-10 Golden
Eagle, 4-wheel drive, low mileage,
good condition. 475-2425. x26

Legal Notices

MORTGAGE SALE

Default having been made in the terms and conditions of a certain mortgage made by J. CRAIG BIDDLE and ANN BIDDLE, husband and wife, of Ann Arbor, Michigan, to Great Lakes Federal Savings & Loan Association, of the City of Ann Arbor, Michigan, a corporation organized under the laws of the State of Michigan, on the 10th day of September, 1982, in Liber 1849 of Washtenaw County Records, at Page 185, on which mortgage there is claimed to be due, at the date of this notice, for principal and interest, the sum of Forty Eight Thousand Two Hundred Fifty Five and 16/100 (\$48,255.16) Dollars plus an escrow deficit in the sum of One Hundred Eighty Six and 65/100 (\$186.65) Dollars;

And no suit or proceedings at law or in equity having been instituted to recover the debt secured by said mortgage or any part thereof;

Now, therefore, by virtue of the power of sale contained in said mortgage, and pursuant to the statute of the State of Michigan in such case made and provided, notice is hereby given that on the 29th day of December, 1983 at 10:00 o'clock in the forenoon, Local Time, said mortgage will be foreclosed by a sale at public auction, to the highest bidder, at the Huron Street entrance, to the Washtenaw County Building, in the City of Ann Arbor, Washtenaw County, Michigan, (that being the building where the Circuit Court for the County of Washtenaw is held), of the premises described in said mortgage, or so much thereof as may be necessary to pay the amount due, as aforesaid, on said mortgage, with the interest thereon at Sixteen and No/100 (16.00%) per cent per annum and all legal costs, charges and expenses, including the attorney fees allowed by law, and also any sum or sums which may be paid by the undersigned, necessary to protect its interest in the premises. Said premises are situated in the City of Ann Arbor County of Washtenaw, State of Michigan and described as:

Lot 188, Kensington Farms No. 2, as recorded in Liber 12 of Plate, Pages 58 and 59, Washtenaw County Records.

During the six months immediately following the sale, the property may be redeemed. Dated at Ann Arbor, Michigan, November 8, 1983.

GREAT LAKES FEDERAL SAVINGS & LOAN ASSOCIATION,
Mortgagee

LAIRD & CHIN, By: Sheila Schwartz
Attorneys for Mortgagee
Great Lakes Federal Savings Bldg.
401 E. Liberty Street
Ann Arbor, Michigan 48104

Nov 30-Dec 7-14-21

Automotive

Grohs Chevy

"Run With A Winner!"
7120 Hudson-Ann Arbor Rd.

USED CARS

1982 OLDS CIERRA
1982 BUICK SKYLARK LIMITED
1977 LE SABRE Wagon
1981 2-28 CAMARO
1981 AUDI 5000 4-dr.
Loaded.
1981 CITATION 2-dr.
Low mileage.
1981 CHEVETTE 2-dr.
1982 CAVALIER 4-dr.
1980 HONDA wgn
5-speed.
1980 CHEVETTE 2-dr.
1976 CAMARO 6-cyl., auto.
1979 BUICK SKYHAWK
1976 TRIUMPH TR7

USED TRUCKS

1978 CHEVY LUV Pickup
1979 CHEVY 1/2-ton, automatic.
1979 DODGE 3/4-ton Pickup.
DEMO 1983 S10 4x4
NEW 1983 3/4-ton 4x4
1976 EL CAMINO
1977 EL CAMINO
1978 CHEV 3/4-ton Pick-up.
1979 CHEV 1/2-ton 4x4
1977 DODGE MAXIMA 3/4-ton.
1979 FORD 1/2-ton Pick-up. Air.
1973 FORD 1/2-ton Pick-up.
1978 FORD 1/2-ton 4x4.
1981 JEEP CJ7.

NO REASONABLE OFFER REFUSED

Largest Selection of New
4-Wheel Drive Vehicles

Ask for
Fred Klink
or Jeff Grohs

DEXTER-426-4677

Open daily 10:30 AM
Mon. & Wed. 10:30 AM
Saturdays 9-1 PM

For Sale

BLACK WALNUTS and hickory
nut meats. Ph. 665-2395. x28-3

CROSBY Fiberglass Boat — 15'8" with
50 h.p. Johnson, electric start out-
board motor, (needs overhaul) and
trailer. Ph. 475-1371. x20f

GRAVELY TRACTOR convertible
57.6 with 4 bolts to assemble 34"
two-stage snowblower, 30" rotary
mower. Ph. 475-2458. x26

CHELSEA CUB SCOUTS
Have
LARGE CHRISTMAS
TREES
for
CHURCHES, HALLS,
BUSINESS AND INDUSTRIES
\$27 each

On S. Main, Chelsea
Next to McDonald's
Mon. through Fri., 6 p.m.-9 p.m.
Saturday, 10 a.m. to 8 p.m.
Sunday, noon - 6 p.m.

FOR SALE — Twin beds, mattress and
box spring, white, \$60. Double
bed, mattress and box springs,
dresser and chest, (Golden Oak)
\$100. Kenmore washer and gas
dryer, \$125. 2 Sears fans, \$37. Ph.
475-8761. x26

WOODSTOVE — kitchen, Antique,
Home-Comfort. Working condi-
tion. \$850. Ph. 475-9381. x52f

DRY SEASONED FIREWOOD — Cut,
split, and stacked a year. 475-7998.
x26-6

QUALITY FIREWOOD — Split, sea-
soned oak, \$45 delivered. \$55
stacked. 475-2425. x26-4

H.P. ELECTRIC MOTOR, Baldor,
new, 220 volt, single phase. \$251f
Ph. 475-7006. x25f

Legal Notices

MORTGAGE SALE

Default having been made in the terms and conditions of a certain mortgage made by R. JOHN SMITH, a single man, and A. ANNE STEC, of Saline, Michigan, to Great Lakes Federal Savings & Loan Association, of the City of Ann Arbor, Washtenaw County, Michigan, a corporation organized under the laws of the State of Michigan, on the 10th day of July, 1980, in Liber 1788 of Washtenaw County Records, at Page 97, on which mortgage there is claimed to be due, at the date of this notice, for principal and interest, the sum of Seventy Nine Thousand Five Hundred Thirty One and 25/100 (\$79,531.25) Dollars less an escrow balance of Three Hundred Twenty Three and 06/100 (\$323.06) Dollars;

And no suit or proceedings at law or in equity having been instituted to recover the debt secured by said mortgage or any part thereof;

Now, therefore, by virtue of the power of sale contained in said mortgage, and pursuant to the statute of the State of Michigan in such case made and provided, notice is hereby given that on the 29th day of December, 1983 at 10:00 o'clock in the forenoon, Local Time, said mortgage will be foreclosed by a sale at public auction, to the highest bidder, at the Huron Street entrance, to the Washtenaw County Building, in the City of Ann Arbor, Washtenaw County, Michigan, (that being the building where the Circuit Court for the County of Washtenaw is held), of the premises described in said mortgage, or so much thereof as may be necessary to pay the amount due, as aforesaid, on said mortgage, with the interest thereon at Sixteen and No/100 (16.00%) per cent per annum and all legal costs, charges and expenses, including the attorney fees allowed by law, and also any sum or sums which may be paid by the undersigned, necessary to protect its interest in the premises. Said premises are situated in the City of Saline, County of Washtenaw, State of Michigan and described as:

Lot 64, Old Creek Farms No. 2, City of Saline, Washtenaw County, Michigan, according to plat thereof as recorded in Liber 19 of Plate, Pages 58 and 59, Washtenaw County Records.

During the six months immediately following the sale, the property may be redeemed. Dated at Ann Arbor, Michigan, November 14, 1983.

GREAT LAKES FEDERAL SAVINGS & LOAN ASSOCIATION,
Mortgagee

LAIRD & CHIN, By: Sheila Schwartz
Attorneys for Mortgagee
Great Lakes Federal Savings Bldg.
401 E. Liberty Street
Ann Arbor, Michigan 48104

Nov 30-Dec 7-14-21

For Sale

USA BUILDINGS — Agricultural, com-
mercial, full factory warranty, all
steel-clear span, smallest building
30x40x10, largest 70x135x16. 30, 40,
50, 60 ft. widths in various lengths.
Call 24 hours 1-800-482-4242, exten-
sion 540. Must sell cheap immediate-
ly. Will deliver to building site. x28

SEEBURG 160 selection juke box,
\$650. Excellent condition. Ph.
662-1771. x26-2

FOR SALE — Stove, Kenmore, 42"
copper-tone, self-cleaning oven,
hood fan, \$150; refrigerator, Ken-
more, side-by-side, copper-tone,
\$150. Ph. 498-3450. x27-3

FOR SALE — Antique dresser, sofa,
small dresser, small Parsons table,
Silver-tone chord organ. 426-2112. x26-2

APT.-SIZE WASHER/DRYER, good
condition. Call after 4 p.m.,
475-1532. x26

MYERS SNOW PLOW — Power angle,
like new, \$550; Rockwell heavy
duty skill saw. Ph. 475-2603 after
3 p.m. x26-2

WASHER — Apartment size, Maytag,
\$75. 475-7329 or 498-3346. x26

FOR SALE — Gas stove, apt. size,
\$75; baby playpen, wood rails,
\$12; bench vise, heavy duty, \$25.
Ph. 428-7561. x26

**RELIABLE
HARDWOODS**

SEASONED FIREWOOD
Red Oak - White Oak - Ash
Delivered or You Pick Up
Phone 475-1505 or 475-9954 Evenings
x26

COUNTRY STORE

The Woolshed Country Store
invites you to their
CHRISTMAS OPEN HOUSE,
DEC. 2, 3, 4

Free Refreshments in
Unique Atmosphere.

in Williamston
3 blocks south of the light

Open - M-F, 7:30 - 5:30
Sat. 7:30 to 4:00
Sunday 1 to 4. x26

LIGHTED PORTABLE SIGN on stand
with letters, never used. Cost
\$600, sacrifice \$275. Can deliver.
(313)759-1240 days, (313)626-7023
nights. x29-4

LIKE NEW — 2 room-size rugs, area
rugs, 6 1/2 ft. spruce Christmas tree
(used once) clean suitcases.
475-7272 persistently. x26

Auction

**Household
Auction**

Antiques-Household-
Furniture

Having sold our home we will sell the
following at public auction, 135 East
Middle St., Chelsea, Michigan, just
east of Main St.

Sat., Dec. 3rd

at 11:00

Oak kitchen chairs, parlor table,
North Electric crank telephone,
railroad lantern, antique oak coffee
table, glass shade, antique sewing
rock, wringer with tub stand, anti-
que oak dresser with high mirror,
drum table, bevel oak mirror, walnut
drop-leaf table with 12 leaves, and
matching buffet, mahogany tea cart,
several older tables, antique oak
pipe case, sewing table, antique
glove box, old bottles, flat iron,
pewee creamer and sugar, antique
picture frames, maple chest of
drawers with brass pulls, and tables,
maple bedroom set, 2 beds, dresser,
deck chair with cane sides, vanity,
table lamps, older dresser with large
mirror, stemware, General Electric
stove, General Electric automatic
washer, pine trunk, refrigerator with
top freezer, occasional chairs, black
amethyst vase, books, mirrors, hand-
painted dishes, knick-knack shelf,
set of china, stemware, set
silverplate flatware, fan, 3 wicker
headboards, 30" aluminum ladder,
pots, pans, misc. dishes, wood
clothes dryer, hand tools, luggage,
shop vac, weight and stand, garden
tools, rotary lawnmowers, Mac 310
chainsaw, bench drill press, double
garage door with opener, 1974 Chev
Vegas runs, rough. Many more items
not listed.

Many more items not listed.

Owner: John L. Toon

Braun & Helmer Auction Service
Lloyd R. Braun, Ann Arbor.
313/665-9646

Jerry L. Helmer, Saline, 313/994-6309
Inspection day of sale/Terms: Cash
Nothing removed until settled for
Lunch on Grounds

Garage Sale

Garage Sale — Dec. 1-2, 9 to 5.
Christian items, lockers, nutmeats,
books, camera, suit coats and plants.
Antiques and more. Discount prices.
13666 E. Michigan, Grass Lake. x26

CASH FOR LAND CONTRACTS & REAL ESTATE LOANS

Any type property anywhere
in Michigan. 24 Hours Call
Free 1-800-292-1550 First
National Accept. Co.

WANTED STANDING TIMBER

Cash Paid In Advance
Maple Rapids
Lumber Mill, Inc.

PH. (517) 676-1329

CLASSIFIED ADVERTISING

RATES

Ad Rates:
10 words or less \$1.00
when payment accompanies order
7" per word over 10

Card of Thanks & Memorials
50 words \$2.50
when payment accompanies order
7" per word over 50

Add \$1.00 per insertion
if changed.

\$1.00 charge for tear-
sheets and duplicate in-
voice on any ad under
\$5.00.

Deadline for ads in
classified section is noon
Saturday. Copy received
between noon Saturday
and 10 a.m. Monday may
appear under a separate
heading on another page.

Any change or cancella-
tion in advertising made
after noon Saturday may
not appear in that week's
issue.

All advertisers should check their
ad the first week. The Standard
cannot accept responsibility for
errors on ads received by
telephone but will make every ef-
fort to make them appear cor-
rectly. Refunds may be made only
when erroneous ad is cancelled
after the first week that it ap-
pears.

Classifications

Automotive 1
Motorcycles 1a
Farm & Garden 2

Equipment, Livestock, Feed
Recreational
Equipment 3

Boats, Motors, Mobile Homes,
Snowmobiles, Sports
Equipment

For Sale (General) 4
Auction 4a
Garage Sales 4b

Antiques 4c
Real Estate 5

Land, Homes, Cottages
Animals, Pets 6

Lost & Found 7
Help Wanted 8

Situation Wanted 8a
Babysitter 9
Wanted 10

Wanted To Rent 10a
For Rent 11

Houses, Apartments, Land
Misc. Notices 12

Bus. Services 13
Financial 14

Bus. Opportunity 15
Card of Thanks 16

In Memoriam 17
Legal Notices 18

Garage Sale

CROCHET CRAFT SALE — Christmas
items, toys and Smurfs. Dec. 3 on-
ly, 9 to 5, 10088 Fahrner Rd., Sylvan
Center, Chelsea. x26

Antiques

COUNTRYSIDE FLEA MARKET

Brogan Rd. & E. Main (M-106)
Stockbridge

Open Sat. - Sun, 9-5
Dealers Wanted x30-5

Antique Christmas OPEN HOUSE

WILLIAMSTON, MI.
Dec. 2 - 3 - 4

Fri. & Sat. - 10 a.m. - 6 p.m.
Sunday - 12-5 p.m.

12 Antique shops downtown with
map to many more. x26-2

Real Estate

PIERSON & RIEMENSCHNEIDER INC.

115 South Street
475-9101 (Office)

475-2064 eves.
475-1469 eves.

DECORATE THIS LOVELY century old
home for the holidays. Fireplace, for-
mal dining room, good sized kitchen,
full basement, 5 BR's, 2 1/2 baths. All
this on 10 acres with in-ground pool.
Perfect for the active family.
\$125,000.

GRACIOUS HOLIDAY ENTERTAINING
can be yours in this lovely executive
country home. Easy food preparation
in the "dream" kitchen, served in the
formal dining room. Room for guests
to mingle in large family room or
lower level rec. room. \$97,500.

MAINTENANCE FREE exterior of this
year-round 2-BR home on Ellsworth
Lake leaves lots of time to enjoy out-
door activities. Fireplace, cozy
glazed-in porch & more. \$37,500.

SANTA WOULD LOVE to fill stockings
hung by the fireplace of this quality
built brick home on 5 ac. Superb
family home. 4 BR's, 3 1/2 baths, for-
mal dining room, lovely kitchen.
Great setup for mother-in-law's apt.
Woods on property. \$81,900. x26

WATERLOO REALTY

355 Clear Lake
JOANN WARYWODA, BROKER

Phone 475-8674

Evenings and Sundays
Carol Warywoda 475-2377
Sue Lowe 1-517-522-5252
x26f

BUILDING SITE

3 1/2 ACRES x26

480 FT. RD. FRONTAGE
330 FT. DEEP

To view, take McKinley Rd. from
Chelsea 2 1/2 mi. N.E., turn right on
McKinley Heights Dr., go 1,000 ft., lot
is on the left.

\$15,900 L.C. LESS FOR CASH

WEBER HOMES
475-2828 x30-6

McKERNAN REALTY, INC.

475-8424, Chelsea Office

20179 McKernan Rd.
(517) 522-4739

Grass Lake Office
300 E. Michigan Ave.
RESIDENTIAL-FARMS-COMMERCIAL
10f

Real Estate

FRISINGER

475-8681

WASHINGTON ST. VILLAGE OF
CHELSEA — Beautiful 3-bedroom
ranch home located on 2.4 acres in
the Village. Dining rm., recreation
rm., 2 1/2-car attached garage and
2 1/2-car pole barn. Excellent condi-
tion and location.

LANEWOOD — Move in before Christ-
mas freshly decorated 1950 sq. ft.
3-bedroom, family room, quality kit-
chen with new cabinets, 2-car attached
garage, fenced back yard, large
deck. Only \$78,900.

CHELSEA WOODS — 2650 sq. ft.
quality family home located on a
beautiful heavily wooded 1-acre lot 3
mi. north of Chelsea. 5 bedrooms,
dining room, family room, fireplace,
kitchen eating area, deck, 2 1/2-car at-
tached garage \$115,000.

REMODELED FARM HOME on 2 acres
1 mile west of Chelsea on Bush Rd. 3
bedrooms, 18x24 barn, gas heat, din-
ing room, family room, 2-car garage
\$57,900.

LITTLE WANT ADS! BIG PUSES FOR BIG RESULTS!

Late classifieds on page 6. **Washtenaw County's Busy Marketplace . . . Quick, Economical Results . . . Give 'em a try!** Late classifieds on page 6.

Misc. Notices 12

Snow Plowing

Seasonal rates or as needed.

Ph. 475-1080

ESCAPE... into a new relationship. Personal ads of single adults looking to meet someone special. For a free copy of Introduction Magazine write to Dept. CD, P.O. Box 1749, Ann Arbor 48106. x26-3

TWO-WEEK ALPINE ADVENTURE Tour, June 12-26, 1984, Switzerland, Germany, Austria. See the 350th anniversary Oberammergau Passion Play, personally hosted by the Rev. Roman Reiner, 428-8000. Limited number of tickets. x28-5

PALM SPRINGS CALIFORNIA

Feb. 28 - March 3

1 Week \$579, 2 Weeks \$749

SPECIAL: Senior Citizens

and/or

GOLFERS

PAT SPEISER

CALL (517) 784-8908, collect x26

CATERING

Reasonable Prices

CALL BETTY Q.

971-5663

Weddings, parties, any occasion large or small

Bus. Services 13

General

PIANO TUNING and repair. Qualified technician. Call Ron Harris, 475-7134. x22if

WILLIE'S

SMALL ENGINE REPAIR

Lawnmowers Repaired

Reasonable Labor Rates

475-7857

WORD PROCESSING

Computerized typing for resumes, cover letters, multiple mailings, mailing labels, post card reminders, term papers.

475-2054

CUSTOM SLAUGHTERING

and meat processing of hogs, beef, and lambs. Manchester Locker Plant, (313) 428-7600. 30-13

GLASS REPAIR - Storms, prime windshields and thermals. Expert installation. Call evenings, 475-7880. 45-8

MIDDLE EASTERN DANCE - Instructional/performance/bellydances. 475-2322. x26-5

M & H

Home Maintenance

Carpentry - Hauling - Painting Roofing - Gutters - Plumbing Trash Removal - Landscaping

REASONABLE RATES

Mike Wackenhut 428-7013

Carpentry/Construction

BRICK MASON - Brick and block work. Fireplaces, chimney repair. Tuck pointing and stone work. Dennis Garen, Ph. 475-2584. 48if

D. R. ANDARIESE

Building & Remodeling

ROUGH & TRIM SERVICE KITCHENS REMODELED BASEMENTS FINISHED GARAGES ADDITIONS

ALSO CUSTOM CABINETWORK AND WOOD TURNING

FREE ESTIMATES

Quality Work at Reasonable Rates 498-2297 or 475-8389 42if

J. R. CARRUTHERS

LICENSED RESIDENTIAL BUILDER

ADDITIONS/FIREPLACES PATIOS ROOFING/SIDING/REPAIRS

475-7234

CHELSEA

30if

JOIN OUR HEALTH CARE TEAM

Applications accepted for full or part time RN or LPN positions in a full service, church related Retirement Center with a long standing reputation for quality care. Expansion is planned and new innovative programs are now being implemented. Call Carol Peckham, RN for appointment, 475-8633.

Bus. Services 13

R. L. BAUER Builders

LICENSED and INSURED

Custom Building Houses - Garages Pole Barns

Roofing - Siding Concrete Work

FREE ESTIMATES

Call 475-1218

RON MONTANGE CONSTRUCTION

Full carpentry services (rough and finish)

Additions, remodeling and repairs

Replacement Windows

Concrete

Roofing and siding

Cabinets and Formica work

Excavating and trenching

QUALITY WORKMANSHIP

FREE ESTIMATES

475-1080

LICENSED

Broughton Modernization Co.

Siding - Roofing

Windows & Doors

Additions - Wood Decks

GARAGES

Free Estimates

475-1626

30-18

DEL YOUNG BUILDING COMPANY

Remodeling - Additions

Repairs

Ph. 426-2286

x26-8

ROOFING, SIDING, REMODELING, cement, Jim Hughes, 475-2079 or 475-2582. x30-10

Excavating

SAND GRAVEL

KLINK EXCAVATING

Bulldozer - Backhoe

Road Work - Basements

Trucking - Crane Work

Top Soil - Demolition

Drainfield - Septic Tank

Trenching, 5' up

Industrial, Residential, Commercial

CALL 475-7631

13if

LITTLE WACK EXCAVATING

Basement - Drainfields

Bulldozing - Digging

Snow Removal - Tree Removal

LICENSED AND INSURED

Paul Wackenhut

Ph. 428-8025

Landscaping/Outdoor Maint.

LANDSCAPING

Lawn Maintenance

Complete Landscaping

Sod, Gravel - Topsoil

SPRINKLER SYSTEMS

GREENHILLS LANDSCAPING

475-7637

x40if

TREES - Colorado Blue Spruce, Pines and shade, tree-transplanting

Roy's Trees, 313-878-6061. x26-6

Repairs/Improvements

LET GEORGE DO IT!

Plumbing, Heating, Electrical

Repair & Service

PHONE 475-8903

GEORGE MCINWOOD

563 McKinley St.

Chelsea Mich. 52if

PATCHING and PLASTERING. Call 475-7489. 30if

Window Screens Repaired

Reasonable rates

Chelsea Hardware

110 S. Main Ph. 475-1121

30if

PORTABLE WELDING

Richard Ball

475-2603

11if

Card of Thanks 16

CARD OF THANKS

Dear Mr. Fletcher: Thank-you for welcoming us so on our field trip to your service station,

"Ralph Fletcher's Friendly Service Station." We enjoyed learning about the car engine, watching the gas pumps, seeing your tools in action, and riding up and down on your hoist. (Our moms liked their ride on the hoist, too.)

We particularly enjoyed our "once in a lifetime" opportunity to jump up and down on your hose that makes the bells ring. You are indeed very friendly. Love,

The children at North Lake Co-Op Nursery School

Nov 23-30-Dec 7-14-21

CARD OF THANKS

I wish to thank everyone for flowers, cards and calls since I came home from the hospital.

Our church family and the Rev. Strobe from North Lake United Methodist church and the Rev. Truran and the church family from the Chelsea United Methodist church for their prayers and concerns. I would especially like to thank our daughter, Gloria, John Mitchell and children for all the loving care for me and their dad. May God bless you all.

Rose Mary DeGraw.

Legal Notices 18

NOTICE OF MORTGAGE FORECLOSURE SALE

Default having been made in the conditions of a certain mortgage made by RICHARD KEITH BORTON and SAUNDRA T. BORTON, husband and wife, of 566 Washington Street, Chelsea, Michigan, to DIANE MARIE BORTON, now of 2277 Juniper Avenue, Boulder, Colorado, and recorded in the Office of the Registrar of Deeds for Washtenaw County, Michigan, on August 28, 1981, in Liber 1813, Page 590.

And the Mortgagee having elected under the terms of said mortgage to declare the entire principal and accrued interest thereon to be due, which election he does hereby exercise, pursuant to which there is claimed to be due, at the date of this notice, for principal and interest on said mortgage, the total sum of \$26,553.49; no suit or proceedings at law or in equity having been instituted to recover the debt secured by said mortgage or any part thereof.

NOW THEREFORE, pursuant to the power of sale in said mortgage, and the statute in such case made and provided, Notice is hereby given that on Thursday, December 8, 1983, at ten o'clock in the forenoon, local time, said mortgage will be foreclosed by a sale at public auction to the highest bidder at the North Main and Huron Street entrance to the Washtenaw County Courthouse in the City of Ann Arbor, Michigan (that being the building where the Circuit Court for the County of Washtenaw is held), of the premises described in said mortgage, or so much thereof as may be necessary to pay the amount then due and unpaid on said mortgage, allowed by law, together with legal costs and charges of sale and attorney fee, and also any sum paid by the undersigned to protect her interest prior to said sale, which said premises are described as:

Land situated in the Village of Chelsea, County of Washtenaw, Michigan, more particularly described as:

Lot 14 and 15, Palms Subdivision No. 1, according to the recorded plat thereof as recorded in Liber 11 of Plats, page 29, Washtenaw County Records, together with the tenements, hereditaments and appurtenances thereto belonging as in said mortgage.

The redemption period as determined under Section 27A.3240 is six months from the time of such sale.

Dated: October 24, 1983.

Diane Marie Borton,

Attorney for Mortgagee

By: GEORGE C. STEWART (P-25135)

210 E. Huron, Suite C

Ann Arbor, MI 48104

(313) 769-2130

Nov 29-16-23-30

NOTICE OF MORTGAGE SALE

Default having been made in the conditions of a certain mortgage made by LESTER ALEXANDER, his wife, MARGARET ALEXANDER, and LESTER ALEXANDER, a federal association, of Troy, Oakland County, Michigan, Mortgagee, dated January 30, 1978, and recorded in the Office of the Registrar of Deeds for the County of Washtenaw, State of Michigan, on February 1, 1978, in Liber 1638, on Page 63, of Washtenaw County Records, on which mortgage there is claimed to be due, at the date of this notice, for principal and interest, the sum of twenty-six thousand, four hundred and sixty-one dollars (\$26,461.00).

And no suit or proceedings at law or in equity having been instituted to recover the debt secured by said mortgage or any part thereof, Now, Therefore, by virtue of the power of sale contained in said mortgage, and pursuant to the statute of the State of Michigan, notice is hereby given that on Thursday, December 22, 1983, at ten o'clock A.M., local time, said mortgage will be foreclosed by a sale at public auction, to the highest bidder, at the West entrance to the Washtenaw County Building in the City of Ann Arbor, Washtenaw County, Michigan (that being the building where the Circuit Court for the County of Washtenaw is held), of the premises described in said mortgage, or so much thereof as may be necessary to pay the amount then due and unpaid on said mortgage, with the interest thereon at nine percent (9.00%) per annum and all legal costs, charges and expenses, including the attorney fee allowed by law, and also any sum or sums which may be paid by the undersigned, necessary to protect its interest in the premises, which said premises are described as follows:

All that certain piece or parcel of land situated in the Township of Augusta in the County of Washtenaw, and State of Michigan, and described as follows:

Lot One (1), Davis Acres, a subdivision of part of the south one-half of Section 6, Town 4 south, Range 7 east, Augusta Township, Washtenaw County, Michigan, according to the Plat thereof as recorded in Liber 15 of Plats, Page 36, of Washtenaw County Records.

During the six months immediately following the sale, the property may be redeemed.

Dated at Troy, Michigan, September 30, 1983.

STANDARD FEDERAL SAVINGS AND LOAN ASSOCIATION, a federal association Mortgagee

RONALD J. PALMER

Attorney for Mortgagee

2401 West Big Beaver Road

Troy, Michigan 48064

Nov 9-16-23-30-Dec 7

MORTGAGE SALE

Default having been made in the conditions of a certain mortgage made by LUCAS DE VRIES and MARY DE VRIES, his wife, Mortgagee, to Standard Federal Savings and Loan Association, a federal association, of Troy, Oakland County, Michigan, formerly Wayne Federal Savings and Loan Association, Mortgagee, dated November 1, 1973, and recorded in the Office of the Registrar of Deeds for the County of Washtenaw, State of Michigan, on November 14, 1973, in Liber 1461, on Page 389, of Washtenaw County Records, on which mortgage there is claimed to be due, at the date of this notice, for principal and interest, the sum of Forty-Six Thousand, Three Hundred and Ninety-Two and 50/100 dollars (\$46,392.50).

And no suit or proceedings at law or in equity having been instituted to recover the debt secured by said mortgage or any part thereof, Now, Therefore, by virtue of the power of sale contained in said mortgage, and pursuant to the statute of the State of Michigan in such case made and provided, notice is hereby given that on Thursday, January 5, 1984, at ten o'clock A.M., local time, said mortgage will be foreclosed by a sale at public auction, to the highest bidder, at the West entrance to the Washtenaw County Building in the City of Ann Arbor, Washtenaw County, Michigan, (that being the building where the Circuit Court for the County of Washtenaw is held), of the premises described in said mortgage, or so much thereof as may be necessary to pay the amount due, as aforesaid, on said mortgage, with the interest thereon at Eight and One-Half percent (8.50%) per annum and all legal costs, charges and expenses, including the attorney fees allowed by law, and also any sum or sums which may be paid by the undersigned, necessary to protect its interest in the premises, which said premises are described as follows:

All that certain piece or parcel of land situated in the Township of Freedom in the County of Washtenaw, and State of Michigan, and described as follows:

Beginning in the N. and S. 1/4 line of section 12, T. 3 S., R. 4 E., on the N. bank of a ditch and at a point 14 chains and 14 links S. of the 1/4 point between sections 11 and 12 and running N. 14 chains and 14 links to said 1/4 stake; thence E. on the line between sections 11 and 12, seventeen chains, 7 links to the N. W. side of the aforesaid ditch; thence S. 46 deg. 48' W. along the said N. W. bank of the ditch to the PLACE OF BEGINNING, being a part of the N. W. 1/4 of the E. 1/4 of section 12, T. 3 S., R. 4 E., Freedom Township, Washtenaw County, Michigan.

During the twelve months immediately following the sale, the property may be redeemed.

Dated at Troy, Michigan, October 30, 1983.

STANDARD FEDERAL SAVINGS AND LOAN ASSOCIATION, a federal association Mortgagee

RONALD J. PALMER

Attorney for Mortgagee

2401 West Big Beaver Road

Troy, Michigan 48064

Nov 9-16-23-30-Dec 7

MORTGAGE SALE

Default having been made in the conditions of a mortgage made by Richard J. Schaules and Linda D. Schaules, husband and wife, to Ann Arbor Mortgage Corporation, a Michigan corporation Mortgagee, dated October 5, 1976, and recorded on October 14, 1976, in Liber 1568, on page 282, Washtenaw County Records. Michigan, and assigned by said Mortgagee to National Mortgage Association, a National Mortgage Association by an assignment dated October 5, 1976, and recorded on October 14, 1976, in Liber 1568, on page 294, Washtenaw County Records, Michigan, on which mortgage there is claimed to be due at the date of this notice, the sum of \$26,553.49, no suit or proceedings at law or in equity having been instituted to recover the debt secured by said mortgage or any part thereof, at public venue, at the Huron St. entrance to the Washtenaw County Building in Ann Arbor, Michigan at 10:00 o'clock A.M., local time, on Thursday, November 24, 1983.

Said premises are situated in the Village of Chelsea, Washtenaw County, Michigan, and are described as:

Commencing at a point on the east line of South Main Street 56 ft. N. of NW corner of lands formerly owned by Frederick Kanichen and later owned by Matthew Jensen and running thence east parallel with the north line of said lands now owned or formerly owned by Matthew Jensen about 132 feet to an iron stake, thence north about 46 feet to an iron stake, thence west about 132 feet to east line of Main Street, thence southwardly about said east line of Main Street 52 feet to the place of beginning, hereby reserving a strip of land 3-1/2 ft. wide off entire north line of above land for a driveway to be used jointly with owners of land adjoining on north. Also conveying a strip of land 1-1/2 feet wide directly north of said above land for use of a driveway to be used jointly with owners of land adjoining on the south, being in the Village of Chelsea, Washtenaw County, Michigan.

During the six months immediately following the sale, the property may be redeemed.

Dated: November 23, 1983.

Federal National Mortgage Association Assignee of Mortgagee

George E. Karl, Attorney for

Assignee of Mortgagee

1475 Penacook Rd.,

Detroit, Mich. 48226

Nov 23-30-Dec 7-14-21

Legal Notices 18

NOTICE OF MORTGAGE SALE

Default having been made in the conditions of a certain mortgage made by RICHARD KEITH BORTON and SAUNDRA T. BORTON, husband and wife, of 566 Washington Street, Chelsea, Michigan, to DIANE MARIE BORTON, now of 2277 Juniper Avenue, Boulder, Colorado, and recorded in the Office of the Registrar of Deeds for Washtenaw County, Michigan, on August 28, 1981, in Liber 1813, Page 590.

And the Mortgagee having elected under the terms of said mortgage to declare the entire principal and accrued interest thereon to be due, which election he does hereby exercise, pursuant to which there is claimed to be due, at the date of this notice, for principal and interest on said mortgage, the total sum of \$26,553.49; no suit or proceedings at law or in equity having been instituted to recover the debt secured by said mortgage or any part thereof.

NOW THEREFORE, pursuant to the power of sale in said mortgage, and the statute in such case made and provided, Notice is hereby given that on Thursday, December 8, 1983, at ten o'clock in the forenoon, local time, said mortgage will be foreclosed by a sale at public auction to the highest bidder at the North Main and Huron Street entrance to the Washtenaw County Courthouse in the City of Ann Arbor, Michigan (that being the building where the Circuit Court for the County of Washtenaw is held), of the

Ford Offers Lifetime Service Guarantee

A revolutionary customer satisfaction program called Lifetime Service Guarantee was announced today by George Palmer of Palmer Motor Sales, Inc., 222 S. Main St.

"We're now giving our service customers positive assurance that they'll never have to pay twice for any repair covered under the Lifetime Service Guarantee as long as they own the vehicle," Palmer said. "This guarantee applies to new and used Ford-built cars and light trucks, regardless of when or where purchased or of model year or mileage. It includes virtually thousands of repairs involving genuine Ford and Motorcraft parts.

"We are offering this program to demonstrate our confidence in the quality of our repair work and Ford's parts," he said.

The guarantee covers repairs made on virtually all functional parts and components that fail in normal use, including cooling and electrical systems, engine, transmission, other powertrain components, steering, suspension, factory-installed options and dealer-installed accessories.

Coverage does not include maintenance parts that are replaced routinely—such as filters and belts—parts damaged by accident or abuse, or such components as sheet metal, upholstery, paint, bright metal or trim.

"With each paid repair covered under the Lifetime Service Guarantee, the customer receives a copy of the guarantee," Palmer said. "This is the customer's guarantee for as long as he or she owns the vehicle, for both free parts and free labor on repeat repairs.

"It assures customers of our dedication to try to provide quality service throughout their ownership experience with a Ford, Mercury or Lincoln car or Ford light truck. Furthermore, we're offering Lifetime Service Guarantee free to our customers."

"I believe that the Lifetime Service Guarantee will help increase loyalty between Palmer Ford and our customers... and that's vitally important today because never before has there been so much customer concern about good service," Palmer said.

Attics and their doors should be insulated to the recommended level. Find out what the level is at a store that sells insulation. Check under floors, around basements, crawl spaces and foundation walls for adequate insulation, too. And exterior walls may need insulation. Consider purchasing storm windows, doors or double-paned glass to keep in heat and air conditioning.



HOME BAKED BREAD was one the items on North school teacher Eric Smith's menu when he made Thanksgiving dinner for his class last week.

Smith is shown with members of his third grade class, Doug Steele, left; Kelly Brown, back; Stephanie Bonds, center; and Shanti Vadlamadi.

School Board Notes

Present at a regular meeting of the Chelsea Board of Education Monday, Nov. 21, were Schumann, Heller, Dils, Grau, Feeney, Cameau, Redding, Superintendent Van Meer, Assistant Superintendent Mills, Principals Williams, Benedict, Wojcicki, Assistant Principal Vogel, Athletic Director Nemeth, guests.

Meeting called to order at 8 p.m. by President Dale Schumann.

Board approved the minutes of the Nov. 7 meeting.

President Schumann honored Larry and Barbara Vosters, parents of three North school students. The board acknowledged, in appreciation, the organization and project fulfillment of the school beautification plan at North school. Larry and Barbara were instrumental in the planning, purchasing and planting of

shrubby and trees at North school.

President Schumann also acknowledged, in appreciation, the efforts of teachers Peggy Moore and Mary Hafer for their continuing care in designing and planting the courtyards at North school.

Lana Leisinger, band parent, presented the board with a check for \$43.06 for the special purchase of the drum major's hat. The money was collected by solicitation.

Superintendent Van Meer informed the board that after the first of the year he will organize a school improvement committee. The committee will involve all segments of the school community. The committee charge will include, but not be limited to, the information and concerns contained in the several state and national reports recently released concerning education. Superintendent Van Meer sees the school improvement committee as an ongoing process for the school district, and the activities should include a reassessment of current practices and a review of community goals and expectations. The Michigan Association of School Administrators is currently urging the State Department and the Legislature to provide human and financial resources for local districts to assist in the school improvement efforts.

Superintendent Van Meer updated the board on the teacher/administrators instructional skills workshop which has completed its first five sessions. He indicated that teachers and administrators have spoken most highly about the program, and urged the school district to continue sending teachers and administrators to workshops. Van Meer indicated that 10 teachers and administrators will attend the next instructional skills workshop session beginning Jan. 20, 1984. There will also be a spring workshop beginning in May.

Superintendent Van Meer presented a legislative update in which he reviewed the complexity of the latest Lobby Registration Act, and Senate Bill 4878 dealing with corporal punishment.

President Schumann reported that 300 senior citizens attended the Thanksgiving dinner on Nov. 18.

The board accepted the low bid of \$13,707.70 for a 1984 15-passenger van as submitted by Village Motor Sales. The van will be used to transport special education students and students involved in extra-curricular activities.

The board approved 1984 graduation dates as follows: high school, June 10, 1984, 3 p.m.; adult education, June 14, 8 p.m.

NOTICE OF PUBLIC HEARING

TAKE NOTICE that the Village Council of the Village of Chelsea shall hold a Public Hearing upon the application of the Village Council, to establish AN INDUSTRIAL DEVELOPMENT DISTRICT under the provisions of Public Act 198 of 1974 regarding lands at Sibley Road, West of Dana Corporation property, on the 6th day of December, 1983, at 7:30 o'clock in the evening in the Village Council Chambers, the Village Offices, East Middle Street, Chelsea, Michigan, 48118. The application and supporting papers are on file with the Clerk of the Village Council and is open to inspection of the public during regular business hours at the Village Offices. All owners of real estate within the proposed Districts and any other resident or taxpayer of the Village of Chelsea shall have the right to appear and be heard.

Dated: November 1, 1983

VILLAGE OF CHELSEA

Evelyn Rosentreter, Clerk

Talbot M. Smith

announces the opening of his law offices

at

325 E. Eisenhower Pkwy.

Suite 108

Ann Arbor, Michigan 48104

663-4696

Standard Want Ads Get Quick Results!

— NOTICE —

DEXTER TOWNSHIP TAXPAYERS

I will be at Dexter Township Hall, 6880 Dexter-Pinckney Rd., Dexter, to collect Dexter Township taxes on the following days: every Tuesday and Friday from 9 a.m. to 4 p.m. for months of December, January and February. Also, on Saturday, Dec. 31, and Wednesday, Feb. 29, 1984, from 9 to 4.

Those who wish may send check or money order. Receipts will be returned by mail.

All dog licenses must be paid to the Dexter Township Treasurer before March 1, 1984 to avoid penalty.

Dog licenses \$10. If spayed or neutered, \$5. Proof of altering required. Senior Citizens pay only \$5 for dog licenses.

Unexpired rabies vaccination papers must be presented in order to obtain dog licenses.

JULIE A. KNIGHT

Dexter Township Treasurer
6880 Dexter-Pinckney Rd. Ph. 426-3767

NOTICE

LYNDON TOWNSHIP TAXPAYERS

I will be at 17301 M-52 to accept taxes and issue dog licenses every Tuesday from 10:00 a.m. to 5:00 p.m. and every Friday from 9:00 a.m. to 5:00 p.m. during the months of December, January and February. I will be available Saturday, February 4 and 11 from 9:00 a.m. to 12:00 p.m. to accept payment of taxes and issue dog licenses.

Payments by mail will be accepted.

Dog license fees are as follows:

Regular dog license	\$10.00
Spayed or Neutered dog license (with written proof)	\$ 5.00
Blind and Deaf Citizens with Leader Dogs	\$ 0.00
Senior Citizens 65 years and older	\$ 5.00

Rabies Vaccination Papers must be presented

JANIS KNIEPER

LYNDON TOWNSHIP TREASURER

Phone 475-3686

17301 M-52 Chelsea, Mi. 48118

- NOTICE -

Lima Township Taxpayers

In December, I will be at my home, 13610 Sager Rd., to collect Lima Township taxes. Every Friday from 9 a.m. to 5 p.m. and every Saturday from 9 a.m. to 1 p.m. In January and February I will collect Lima Township taxes on Saturdays from 9 a.m. to 1 p.m. Feb. 24th I will be at the Chelsea State Bank from 9 a.m. to 12 Noon and 1 to 5:30 p.m. Evenings and other dates by appointment.

Payments may be made by mail. Receipt will be returned.

All Dog Licenses must be paid to Lima Township Treasurer before March 1, 1984, to avoid penalty.

Dog License \$10. With proof of spaying or neutering, \$5. Blind and deaf citizens with Leader Dog, no charge. Senior Citizen, 65 years or older, \$5.

Unexpired rabies vaccination papers must be presented in order to obtain dog licenses.

BETTY T. MESSMAN

LIMA TOWNSHIP TREASURER

13610 Sager Rd. Ph. 475-8483

NOTICE OF REGULAR MEETING and PUBLIC HEARING

of the DEXTER TOWNSHIP ZONING BOARD

to be held
December 19, 1983

7:30 p.m.

Dexter Township Hall
6880 Dexter-Pinckney Rd.

AGENDA:

- Request from Walter Esch of 221 Barton Drive, Ann Arbor 48105 to rezone that portion of DE 13-4A west of Dexter-Pinckney Road from C1 to RR, and the western 400 feet of DE 13-5 from C1 and C2 to RR, these parcels being a part of the former Ledwidge farm located in the NW quadrant of the intersection of N. Territorial and Dexter-Pinckney Roads.

DEXTER TOWNSHIP ZONING BOARD

Thomas F. Ehman, Chairman - 426-4153

Church Services

Lutheran—
ST. JACOB EVANGELICAL LUTHERAN
The Rev. Andrew Bloom, Pastor
12501 Rietveld Rd., Grass Lake
Every Sunday—
9:00 a.m.—Sunday school.
10:10 a.m.—Divine services.

ST. THOMAS
EVANGELICAL LUTHERAN
Ellsworth and Haab Rds.
The Rev. Paul Puffe, Pastor
Every Sunday—
9:30 a.m.—Sunday school.
10:45 a.m.—Worship service.

FAITH EVANGELICAL LUTHERAN
The Rev. Mark Porinsky, Pastor
Wednesday, Nov. 30—
7:30 p.m.—Choir.
Thursday, Dec. 1—
7:00 p.m.—Inquirers.
Sunday, Dec. 4—
8:45 a.m.—Sunday school and adult
gospel class.
10:00 a.m.—Worship service. Sermon:
Surviving the Day After.
Tuesday, Dec. 6—
6:00 p.m.—Confirmation.

OUR SAVIOR LUTHERAN
1515 S. Main, Chelsea
The Rev. Franklin H. Giebel, Pastor
Every Sunday—
9:00 a.m.—Sunday school, adult Bible
class.
10:30 a.m.—Worship service.
Holy communion 1st, 3rd and 5th Sunday.
Every Wednesday—
7:30 p.m.—Advent mid-week vesper.

ZION LUTHERAN
Corner of Fletcher and Waters Rds.
The Rev. John R. Morris, Pastor
Saturday, Dec. 3—
9:00 a.m.—Eighth VI.
10:00 a.m.—Joy makers.
10:00 a.m.—Seventh VI.
Sunday, Dec. 4—
9:00 a.m.—Sunday school classes for all
ages.
10:15 a.m.—Worship service with Holy
Communion.
2:00 p.m.—Sunday school Christmas pro-
gram rehearsal.
6:00 p.m.—Luther League tree trim and
party (\$2 gift for boy or girl.)
Tuesday, Dec. 5—
7:15 p.m.—Senior choir.
Wednesday, Dec. 7—
6:30 p.m.—Women of Zion annual
Christmas dinner and program.

TRINITY LUTHERAN
5758 M-36, three miles east of Gregory
William J. Trosten, pastor
878-5977 church, 878-5016, pastor
Every Sunday—
8:00 a.m.—Worship service.
9:30 a.m.—Sunday and Bible school.
10:45 a.m.—Worship service.

Church of Christ—
CHURCH OF CHRIST
1861 Old US-12, East
David L. Baker, Minister.
Every Sunday—
8:30 a.m.—Radio program-WNRS in
Saginaw.
9:30 a.m.—Bible study.
10:30 a.m.—Worship service. Nursery
available.
4:00 p.m.—Worship service.
Every Wednesday—
7:00 p.m.—Bible study classes for all
ages.
First and Third Tuesday of every month—
7:00 p.m.—Ladies class.

Catholic—
ST. MARY
The Rev. Fr. David Philip Dupuis, Pastor.
Fall and Winter Schedule—
Every Saturday—
3:30 p.m. to 4:30 p.m.—Confessions.
6:00 p.m.—Mass.
Every Sunday—
8:00 a.m.—Mass.
10:00 a.m.—Mass.
12:00 Noon—Mass.

United Church of Christ—
ST. JOHN'S EVANGELICAL
AND REFORMED
Francisco
The Rev. Paul McKenna, Pastor
Every Sunday—
10:30 a.m.—Sunday school and worship
service.
First Sunday of every month—
Communion.

BETHEL EVANGELICAL AND
REFORMED
Freedom Township
The Rev. Roman A. Heinicke, Pastor
Every Sunday—
10:00 a.m.—Worship service.

ST. PAUL
The Rev. Edward R. Koch, Pastor
Wednesday, Nov. 30—
6:00 p.m.—Choir rehearsal,
kindergarten thru second grade.
8:30 p.m.—Choir, third through
sixth grade.
7:30 p.m.—Confirmation choir, seventh
and eighth grades.
7:30 p.m.—Chancel choir.
7:30 p.m.—Stewardship committee.
Sunday, Dec. 4—
9:00 a.m. and 10:30 a.m.—Church school
classes.
9:15 a.m.—New member's class, Pastor's
study.
10:30 a.m.—Morning Worship. Second Sun-
day in Advent.
11:30 a.m. to 3:00 p.m.—Hanging of the
greens.
Monday, Dec. 5—
7:45 p.m.—Church and ministry commit-
tee.

CONGREGATIONAL
The Rev. Kenyon Edwards, Interim Pastor
10:30 a.m.—Worship and Sunday school.
Nursery provided for pre-schoolers only.
Weekly activities as scheduled in Sunday
bulletin.

ST. JOHN'S
Rogers Corners, Waters and Fletcher Rds.
The Rev. Phyllis Pawson, Pastor
Every Sunday—
10:30 a.m.—Worship service, Sunday
school.
Episcopal—
ST. BARNABAS
The Rev. Fr. Jerrold F. Beaumont, O.S.P.
Every Sunday—
10:00 a.m.—Eucharist, first, third and fifth
Sundays.
10:00 a.m.—Morning Prayer, second and
fourth Sundays.
10:00 a.m.—Eucharist, second and fourth
Sundays.
Nursery available every Sunday. Family
coffee hour follows all Sunday services.

Assembly of God—
FIRST ASSEMBLY OF GOD
The Rev. Richard Coury, Pastor
Every Sunday—
9:45 a.m.—Sunday school.
10:30 a.m.—Worship service and Sunday
school nursery for pre-schoolers.
6:00 p.m.—Evening worship.
Every Wednesday—
7:00 p.m.—Christ's Ambassadors. Bible
study and prayer.

Non-Denominational—
CHELSEA FULL GOSPEL
1452 Jackson St.
The Rev. Chuck Clemons, Pastor
Every Sunday—
10:00 a.m.—Sunday school.
11:00 a.m.—Morning worship.
6:30 p.m.—Evening worship.
Every Wednesday—
7:00 p.m.—Midweek prayer and Bible
study.

IMMANUEL BIBLE
10 E. Summit St.
The Rev. John A. McLean, Pastor
Every Sunday—
9:45 a.m.—Sunday school, nursery pro-
vided.
11:00 a.m.—Morning worship, nursery
provided.
6:00 p.m.—Evening worship.
Every Wednesday—
7:00 p.m.—Family hour, prayer meeting
and Bible study.

COVENANT
Dr. R. J. Ratzliff, Pastor
50 N. Freer Rd.
Every Sunday—
9:30 a.m.—Sunday school.
10:30 a.m.—Worship service.

MT. HOPE BIBLE
12884 Trist Rd., Grass Lake
The Rev. R. H. Brandow, Pastor
Every Sunday—
10:00 a.m.—Sunday school.
11:00 a.m.—Morning worship.
7:00 p.m.—Evening service.
Every Wednesday—
7:00 p.m.—Bible study.

NORTH SHARON BIBLE
Sylvan and Washburne Rds.
The Rev. William Enslen, Pastor
Every Sunday—
10:00 a.m.—Sunday school.
11:00 a.m.—Worship service.
6:00 p.m.—Senior High Youth meeting.
Youth choir.
7:00 p.m.—Evening worship service.
(Nursery available.) All services inter-
preted for the deaf.
Every Wednesday—
7:00 p.m.—Bible study and prayer
meeting. (Nursery available.) Bus trans-
portation available: 428-7222.

CHELSEA CHRISTIAN MEN'S
FELLOWSHIP PRAYER BREAKFAST
Chelsea Hospital Cafeteria
First Saturday Each Month—
8:00 a.m.—Breakfast.
8:30-10:00 a.m.—Program.

CHELSEA HOSPITAL MINISTRY
Every Sunday—
10:30 a.m.—Morning service, Chelsea
Community Hospital Cafeteria.

Church of the Nazarene—
SOUTHWEST
CHURCH OF THE NAZARENE
1455 Holmes Rd. (M-106)
The Rev. Frank Malone, pastor
Every Sunday—
10:00 a.m.—Sunday school.
11:00 a.m.—Morning worship.
6:00 p.m.—Evangelical service.
Every Wednesday—
7:00 p.m.—Bible Study and Prayer
Meeting.

Methodist—
SALEM GROVE UNITED METHODIST
3320 Notten Rd.
The Rev. Dale B. Ward, Pastor
Every Sunday—
9:30 a.m.—Sunday school.
10:30 a.m.—Morning worship.

FIRST UNITED METHODIST
Parks and Territorial Rds.
The Rev. Larry Nichols and
The Rev. David Goldsmith, Pastors
Every Sunday—
9:15 a.m.—Morning worship.
10:00 a.m.—Sunday school.

WATERLOO VILLAGE
UNITED METHODIST
818 Washington St.
The Rev. Larry Nichols and
The Rev. David Goldsmith, Pastors
Every Sunday—
10:00 a.m.—Sunday school.
11:15 a.m.—Worship service.

FIRST UNITED METHODIST—
129 Park St.
The Rev. Dr. David Truran, Pastor
Inspiration Line: 475-1852.
Wednesday, Nov. 30—
3:30 p.m.—Praise Choir.
3:30 p.m.—Junior Bells.
6:30 p.m.—Tinglingulators.
7:15 p.m.—Carollers.
8:00 p.m.—Chancel Choir.
Thursday, Dec. 1—
6:30 p.m.—Share and study group in
rooms 3 and 4 of the Education building.
Sunday, Dec. 4—
9:00 a.m.—Worship service, crib nursery.
10:00 a.m.—Senior high choir.
10:00 a.m.—Worship service, crib nursery
for children up to age 2 and church school
classes for all pre-schoolers.
10:30 a.m.—Kindergartners, first and second
grade students leave for class sessions.
11:00 a.m.—Church school classes begin
for kindergarten through 12th grade.
11:10 a.m.—Classes begin for adults.
12:00 noon—Classes conclude.
5:30 p.m.—Hanging of the greens.
7:15 p.m.—Senior high UMYF Cantata.
Monday, Dec. 5—
1:00 p.m.—Church Women United exe-
cutive committee meeting in Litteral room.
6:30 p.m.—ZOE class.
7:30 p.m.—Work area on education in
Education building.
Tuesday, Dec. 6—
12:00 noon—Advent study in the Crippen
building.
7:30 p.m.—Council on ministries.

Wednesday, Dec. 7—
12:00 noon—The Mature Minglers will
meet for a pot-luck luncheon in the Educa-
tion building.
3:30 p.m.—Praise Choir.
6:30 p.m.—Junior Bells.
6:30 p.m.—Tinglingulators.
7:15 p.m.—Carollers.
8:00 p.m.—Chancel Choir.

NORTH LAKE UNITED METHODIST
1411 North Territorial Rd.
The Rev. David Strode, Pastor
Every Sunday—
9:00 a.m.—Church school. Nursery
available.
10:15 a.m.—Worship service. Nursery
available.
11:15 a.m.—Fellowship Hour.
7:00 p.m.—Youth Fellowship.

CHELSEA FREE METHODIST
7800 Wacker Rd.
Mearl Bradley, Pastor
Wednesday, Nov. 30—
7:00 p.m.—Mid-week service.
Sunday, Dec. 4—
8:45 a.m.—Sunday school.
10:00 a.m.—Hospital ministry.
11:00 a.m.—Morning worship service.
6:00 p.m.—Evening worship service.
Monday, Dec. 5—
7:00 p.m.—Growth group.
Wednesday, Dec. 7—
7:00 p.m.—Mid-week service.

METHODIST HOME CHAPEL
The Rev. Ira Wood, Chaplain
Every Sunday—
8:45 a.m.—Worship service.

SHARON UNITED METHODIST
Corner Pleasant Lake Rd. and M-52
The Rev. Evans Bentley, Pastor
Every Sunday—
10:00 a.m.—Sunday school.
11:00 a.m.—Worship service.

Presbyterian—
FIRST UNITED PRESBYTERIAN
Unadilla
William D. Kuenzli, Pastor
Every Sunday—
11:00 a.m.—Worship service.

Christian Scientist—
FIRST CHURCH OF CHRIST SCIENTIST
1883 Washtenaw Ave., Ann Arbor
Every Sunday—
10:30 a.m.—Sunday school, morning serv-
ice.

Mormon—
CHURCH OF JESUS CHRIST
OF LATTER-DAY SAINTS
Chelsea Branch-Rebekah Hall
Every Sunday—
9:30 a.m.—Sacrament.
10:30 a.m.—Sunday school.
11:40 a.m.—Priesthood.

Baptist—
CHELSEA BAPTIST
337 Wilkinson St.
The Rev. Barry Hampton, Pastor
Every Sunday—
10:00-10:45 a.m.—Church school.
10:50 a.m.—Morning worship.
11:20 a.m.—Junior church school.
6:00 p.m.—Evening fellowship.
Every Wednesday—
7:00 p.m.—Mid-week Bible study and
prayer.

GREGORY BAPTIST
The Rev. David Brinkman, Pastor
Every Sunday—
9:45 a.m.—Sunday school.
11:00 a.m.—Morning worship.
6:00 p.m.—Young people.
7:00 p.m.—Evening worship.

FELLOWSHIP BAPTIST
The Rev. Larry Mattis,
The Rev. Roy Harbison, pastors.
662-7036
Every Sunday—
3:00 p.m.—Worship service at the
Rebekah Hall.

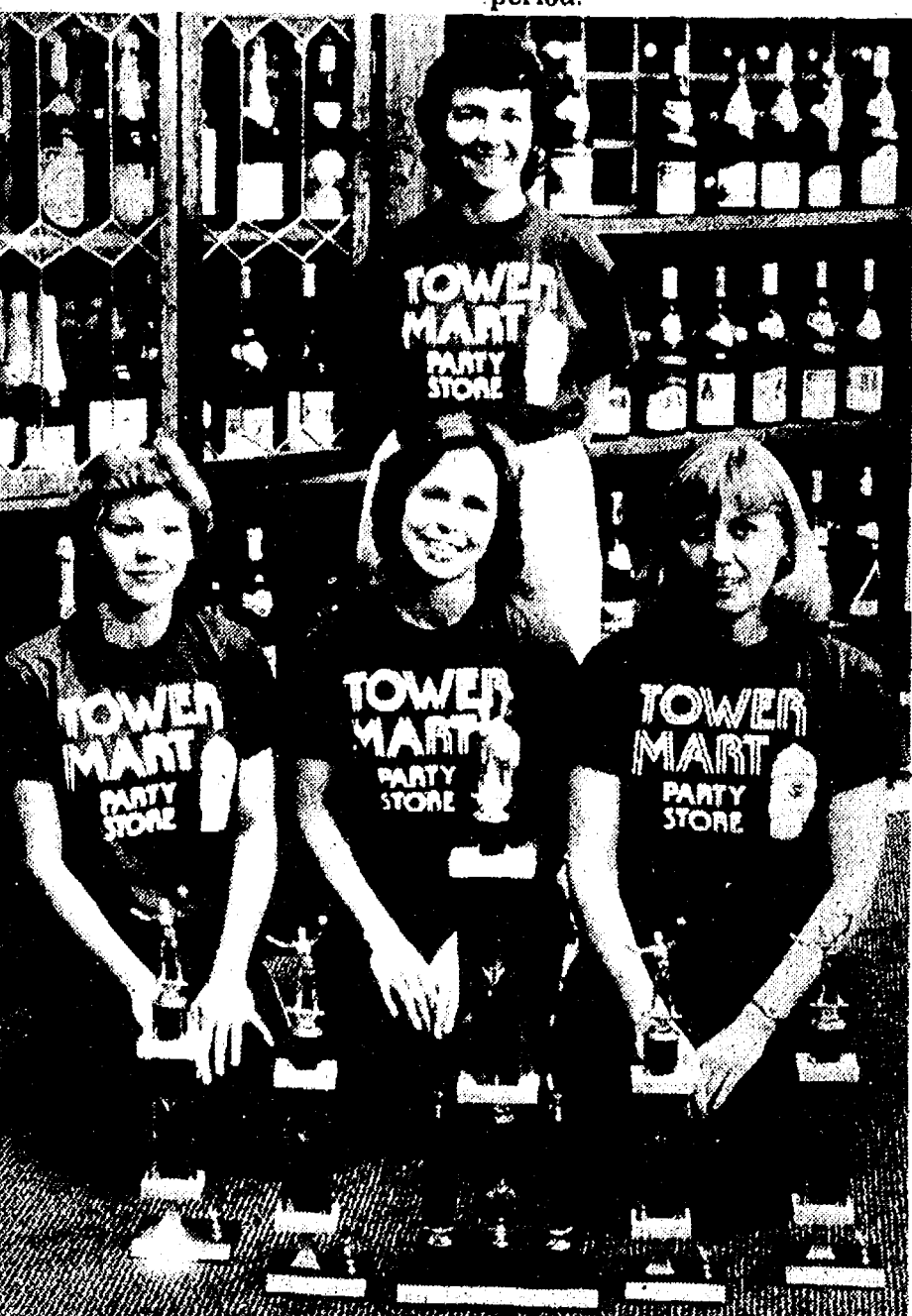

VOLLEYBALL VICTORS: The Tower Mart I team finished in first place recently in the four-team Chelsea Women's Volleyball league with a season record of 18-3. The team was directed by Kathy Phinney and sponsored by the Chelsea Recreation Council. Tower Mart I team members are, from left to right: Linda Centofanti, Dian Huber, Carolyn Parker and Nanette Cooper, standing.

Legal Notices

NOTICE OF MORTGAGE SALE
Default having been made in the terms of a mortgage made by LAWRENCE HICKER and MILDRED ANITA BUCKNER, his wife, to HURON VALLEY MORTGAGE CORPORATION dated August 18, 1970 and recorded August 19, 1970, in Liber 1335, Page 458, Washtenaw County Records, and assigned to said mortgage to FEDERAL NATIONAL MORTGAGE ASSOCIATION, a National Mortgage Association by assignment dated August 31, 1970, and recorded September 3, 1970, in Liber 1336, Page 668, Washtenaw County Records, on which mortgage there is claimed to be due at the date thereof for principal and interest the sum of \$15,104.72.

Under the power of sale contained in said mortgage and pursuant to the statute in such case provided, notice is hereby given that on the 15th day of December, 1983, at 10:00 o'clock a.m., local time, said mortgage will be foreclosed by a sale at public auction to the highest bidder at the West entrance of the Washtenaw County Building in the City of Ann Arbor, Washtenaw County, Michigan, that being the place where the Circuit Court of said County is held, of the premises described in said mortgage, or so much as may be necessary to pay the amount due with interest at 8 1/2 percent per annum and all legal costs and charges.

Said premises are located in the Township of Ypsilanti, Washtenaw County, Michigan, and are described as:
Lot 254, SOUTH DEVONSHIRE SUBDIVISION No. 1 of part of the South half of Section 11, Town 3 South, Range 7 East, Ypsilanti Township, Washtenaw County, Michigan, according to the Plat thereof as recorded in Liber 8 of Plats, Page 8, Washtenaw County Records.

The redemption period is six months from the time of sale.
Dated: October 27, 1983.
FEDERAL NATIONAL MORTGAGE ASSOCIATION,
A National Mortgage Association,
ASSIGNEE
LEITHAUSER AND LEITHAUSER, P.C.
18301 E. 8 Mile Rd., Suite 215
East Detroit, MI 48021-3263
771-6010
Attorneys for assignee

Dairymen May Apply Now For Assessment Refund

If dairy producers reduced their September commercial milk sales by 8.4% from their sales in September 1981 and 1982, they can qualify for a refund of the second 50-cent assessment that was levied Sept. 1 of this year, according to Michigan Farm Bureau's dairy specialist, Michael Kovacic.

"There are two separate refund periods a dairyman can apply for," Kovacic said. "The base period for the first refund would be Sept. 1981 and Sept. 1982. For the second refund, it would be fiscal years 1981 and 1982. To qualify for the 50-cent assessment refund, the producer would have to reduce, by a total of 8.4%, his commercial sales for those base periods."

Producers may establish their base marketings at their county ASCS office by presenting such documentation as payment receipts or statements from their milk handlers that show the amount sold monthly during the base period and the refund period.



MRS. LENO DODY, a resident of the Chelsea United Methodist Retirement Home, celebrated her 105th birthday Monday. Mrs. Dody was born in 1878.

Letters to the Editor

Dear Editor:
I have read with great interest the article in The Standard concerning the plan to revitalize downtown Chelsea. It must be noted that the downtown shopping district will prosper if it recognizes that only categorically ontological priorities will motivate serial transmission and instrumentation. It is necessary to be flexible when considering

an attitudinal environment to articulate in-depth discussions. However, the conceptual stylistic overview should facilitate a vertical team structure. Furthermore it must be noted that the judgmental diversity cannot synthesize translation of changes in-depth. In conclusion, the merchants of downtown Chelsea should implement a culturally generative environment to orientate the shopping district towards the changing needs of the community. Brother Dean Fazekas.

Give an...
ANTIQUE for Christmas
WILLIAMSTON, MICH.
24 Antique • Art
Craft • Speciality
— SHOPS —
OPEN HOUSE
December 2, 3, 4
10—6 Friday & Saturday; 12—5 Sunday
Most Shops Open Sunday thru Holidays

Christmas and Kids—
Two Very Good Reasons For Shopping John Deere

Toys... toys... toys. We have a wide selection of the gifts kids want most for Christmas. Delight your youngster with a pedal-driven riding tractor and trailer. Or choose from Blueprint Replicas™ of popular John Deere equipment. Lawn and garden tractors, farm tractors, industrial tractors. Combines, skid-steer loaders, dealership trucks. For collectors, historical tractor sets are also available. Give the children on your list something different this year. Surprise them with a genuine John Deere toy.

HURON FARM SUPPLY
8250 Dexter-Chelsea Rd.
Ph. Dexter 426-8847

ANOTHER GORRELL BROS.
PUBLIC AUCTION
SUNDAY, DECEMBER 4, 1983
Beginning at 2 p.m.

LOCATION: 12057 Phal Rd. Grass Lake, Michigan.
From Grass Lake take Norvell Rd. south 2 miles to Phal Rd. (corner of Phal Rd. & Norvell Rd.) 10 miles to Jackson and 20 miles to Ann Arbor.

5-ACRE RANCH MODERN 2-STORY HOME 5-ACRE RANCH
Home features 4 bedrooms, country style kitchen, wood burner in living room, recreation room, utility, bath, sewing room or den, basement, enclosed porch, 2-car garage and out-buildings, with electric.
Look This One Over - May Sell for Less Than You Might Have Been Willing To Pay
This set up is presently being used as a dog kennel. Situated in a high caliber area with frontage on 2 roads, 2 streams running through the property. For inspection or more information call Charley Evers (313) 475-8552 or 764-2600. Financing may be available by calling Robert L. Gorrell prior to sale day.
TERMS: \$1,000 down day of sale. Balance on delivery of Warranty Deed and Title Insurance on or before January 4, 1984. Being offered subject to confirmation.

SNOWMOBILE - GARDEN TRACTOR-CAMPER - BOAT
1970 Allstate snowmobile; snowmobile suits - girls size 14, boys size 8 & 10. 1976 Craftsman 36 in. riding lawn mower; 22 in. HWI push mower; old table saw with motor; 1965 Scamper pop-up tent camper, sleeps 6; 12 ft. Meyers alum row boat.

FURNITURE & HOUSEHOLD - FEW ANTIQUES & COLLECTORS ITEMS
Hanging & table lamps; Whirlpool elec. stove; Gibson side-by-side refrigerator-freezer (frost free); Kenmore washer; elec. Maytag dryer; 10 cu. ft. Kenmore chest freezer; jet pump; brown playdough, loveseat & chair; blue striped couch; Old Mediterranean living room set with couch, loveseat, chair & ottoman (needs re-upholstered); 2 end tables; coffee table; dinette set with octagon table and 4 upholstered chairs; Mediterranean bedroom set with 2 double beds, chest, dresser with mirror & nightstand; twin bed; dresser; nightstand; child's roll top desk; old ladies desk; school desk; antique table; 2 old dressers; Early American and table; old comic books & baseball cards; assorted chairs and tables; child's folding table with chairs and many many misc. items. Pots, pans, dishes, jars.

FARMING SUPPLIES & HORSE EQUIPMENT
Oliver 4 row corn planter; 4' x 8 ft. chicken feeders with stand; chicken hests; large animal clipper; spool barb wire; steel T posts; elec. fence posts, wire & charger; racing saddle; saddle blankets; pony harness; horse lines; 2 cords firewood; 2 x 6 and 2 x 8 lumber; assorted misc. lumber; 1-1/2 square 3 in 1 roof shingles; insulation elec. chicken brooder. Many misc. items.

SHEEP
4 bred Ewes; 1 Ewe lamb; 1 Ram lamb.

GAMES - TOYS - MISC.
Child's elec. organ; wagon; girl's 20-in. bike; HO scale elec. trains; Od. daisy TV game and 12 tapes; assorted electronic games; child's snow skis; toboggan; sled; 4 metal folding dog crates; 2 wooden whelping boxes; assortment dog supplies; 4 ft x 16 ft. free standing portable dog pen.

Terms: Cash or Check with ID sale day.
Cashier: Sherry Gorrell, Clerk: Dora Bradbury
OWNERS: JOHN L. WYNN & ELIZABETH M. WYNN

Auctioneers: Gorrell Bros.
Bobby
Larry
Chiff
Charley Evers (313) 475-8552

Robert L. Gorrell - Realtor
208 Napoleon Rd.
Michigan Center, Mich.
(313) 764-2600

DRAINS and SEWERS
CLEANED ELECTRICALLY

SINKS
SUMPS
TOILETS

FLOOR
DRAINS

MAIN
LINES

PROMPT SERVICE

STORM
SEWERS

SEPTIC TANKS-Cleaned, Installed, Repaired
DRAINFIELD & OTHER EXCAVATING

•RESIDENTIAL •COMMERCIAL •INDUSTRIAL

BOLLINGER SANITATION SERVICE
PHONE (313) 475-2097

CHANNEL MASTER
SATELLITE
Sales & Installation
Do-It-Yourself Kits
Priced from \$2,195**

LOY'S
TV CENTER
Ph. 769-0198

+ AREA DEATHS +

Mabel L. Ulrich

Grass Lake
Mabel L. Ulrich, 75, 2300 Wolf Lake Rd., Grass Lake, died Monday, Nov. 21 at Chelsea Community Hospital.

Mrs. Ulrich was a member of St. Paul United Church of Christ, Chelsea.

Survivors include her brother, Clarence W. Reddeman of Chelsea; a nephew, Robert O. Burgett of Grass Lake; three nieces, Olive Stark of Lachine, Carol Plee of Clarkston and Laura Clutter of Chelsea and several grand-nieces and nephews.

She was preceded in death by her husband, Eugene Ulrich.

Funeral services were held Friday, Nov. 25 at the Stormont Chapel, Chas. J. Burden and Son Funeral Home in Grass Lake with the Rev. Erwin Koch officiating. Burial was at Oak Grove Cemetery, Chelsea.

Memorial contributions may be made to St. Paul United Church of Christ.

Raymond L. Schmidt Completes Marine Recruit Training

Marine Pfc. Raymond W. Schmidt, son of Gerald and Eleanor Schmidt of 5176 Happy Hollow Dr., Manchester, has completed recruit training at the Marine Corps Recruit Depot, San Diego, Calif.

During the 11-week training cycle, he learned the basics of battlefield survival. He was introduced to the typical daily routine that he will experience during his enlistment and studied the personal and professional standards traditionally exhibited by Marines.

He participated in an active physical conditioning program and gained proficiency in a variety of military skills.

Myrtle C. Dreyer

Formerly of Chelsea
Myrtle C. Dreyer, 95, died Wednesday, Nov. 23, at University Medical Center, Ann Arbor.

She was born Feb. 26, 1888 in Chelsea, the daughter of Conrad and Elizabeth Hafner. She married Joseph Dreyer Nov. 28, 1911. Her husband preceded her in death on Dec. 12, 1971.

For the last 18 months, Mrs. Dreyer was a resident of the Whitmore Lake Convalescent Home.

She was a member of St. Mary's Catholic church and the Altar Society.

Survivors include two sons, Joseph Dreyer of Gregory and Louis Dreyer of Ann Arbor; six grandchildren and three great-grandchildren.

She was preceded in death by her daughter, Genevieve Harris; a granddaughter, Linda Harris; a sister, Marie Myers; and three brothers, William, Joseph and George Hafner.

Mass of the resurrection was held Saturday Nov. 28 at 11 a.m. at St. Mary's Catholic church with the Rev. Fr. Philip Dupuis and Deacon Richard Cesarz officiating. The rosary was held Friday, Nov. 25 at Staffan Mitchell Funeral Home, Chelsea. Burial was at Mt. Olivet Cemetery, Chelsea.

Memorials may be made to the Michigan Cancer Foundation.

Grass Lake Youth Completes Marine Recruit Training

Marine Pvt. Scott J. Drouare, son of Roger W. and Sharon S. Drouare of 16495 Eusades Rd., Grass Lake, has completed recruit training at the Marine Corps Recruit Depot, San Diego, Calif.

Lenore Schmidt

143 Van Buren St.
Chelsea

Mrs. Lenore E. Schmidt, 79, of 143 Van Buren St., Chelsea, died Nov. 2 at the Evangelical Home in Saline after an extended illness.

She was born Feb. 8, 1904, in Ann Arbor, the daughter of John and Anna (Ashfal) Kalmbach, and was married to Norman H. Schmidt in Chelsea on Oct. 6, 1923. He preceded her in death on Feb. 29, 1972.

Mrs. Schmidt was a charter member of the Covenant church and the YAH group. She was also a life member and past matron of OES, Olive Chapter No. 108.

Surviving are a son, Richard Schmidt of Manchester; two daughters, Mrs. Ellis (Elaine) Boyce and Mrs. Duane (Eleanor) Hall, both of Chelsea; a brother, Elmer Kalmbach of McKittrick, Calif.; a sister, Mrs. Harvey (Celeste) Earl of Battle Creek, seven grandchildren, two step-grandchildren, two great-grandsons, one step-granddaughter, and three nieces. She was preceded in death by two brothers and a sister.

Funeral services were held Friday, Nov. 25, at the Cole-Burghardt Funeral Chapel in Chelsea, with the Rev. Dr. Ralph J. Ratzlaff officiating. Burial was in Oak Grove Cemetery.

Memorial contributions may be made to the Covenant church or the Evangelical Home.

Chelsea Woman's Sister Dies in Texas

Kay White, 64, of Austin, Tex., died Thursday, Nov. 24. Mrs. White was the sister of Jo Bennett of Chelsea and was a frequent visitor to the area.

Standard Classified ads
get quick results!

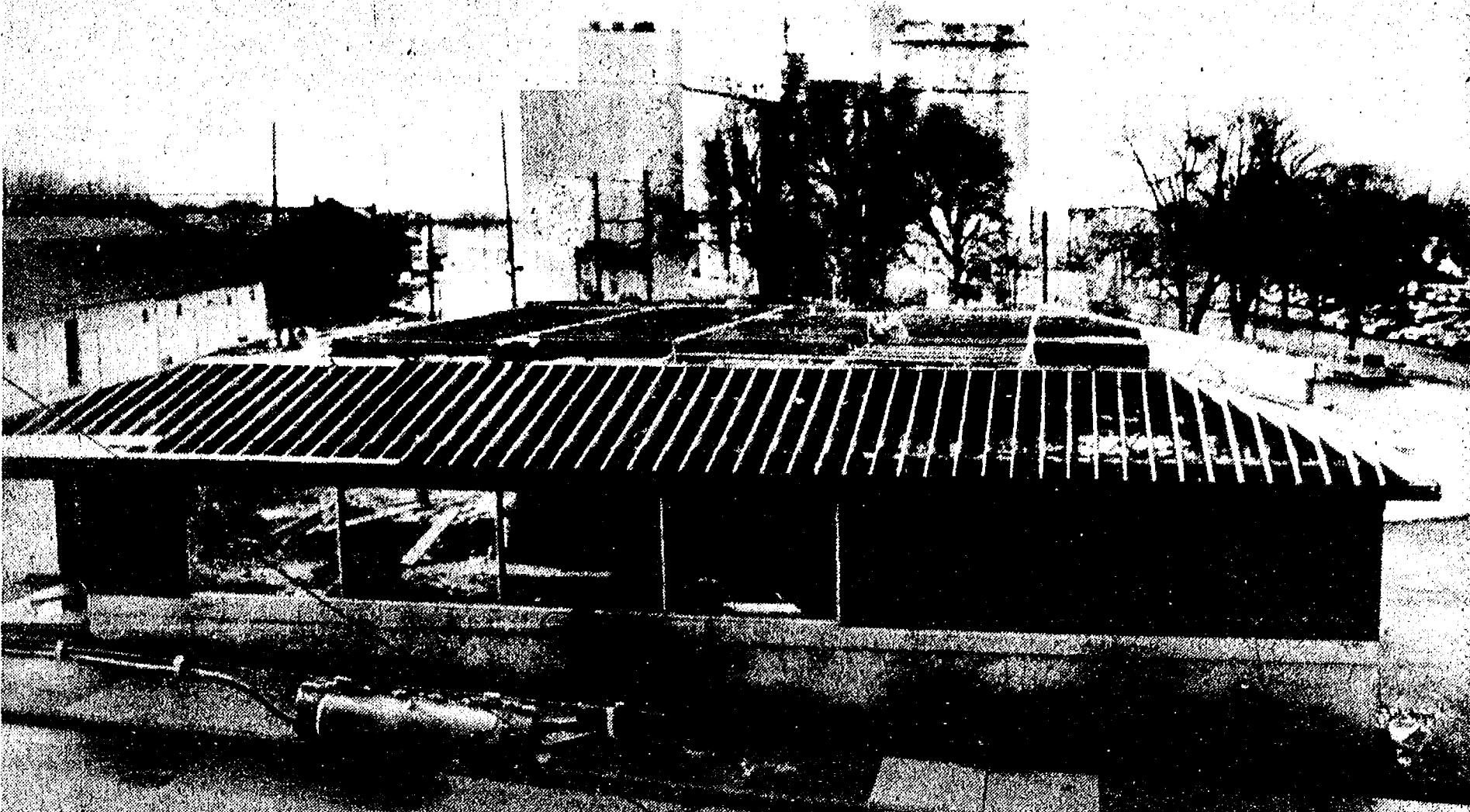

COMING DOWN: Site clearing on the former Chelsea Lumber Co. property on N. Main St. is proceeding, preparatory to construction of a new Chelsea Milling Co. mixing plant scheduled to begin

next spring. Here the old lumber company office building is being dismantled. Materials are being salvaged.

SCHOOL LUNCH MENU

Weeks of Nov. 30-Dec. 9

Wednesday, Nov. 30—Fish sandwich, oven brown potato, carrot and celery sticks, crushed pineapple, milk.

Thursday, Dec. 1—Baked chicken, dressing with gravy, buttered green beans, bread and butter, applesauce, milk.

Friday, Dec. 2—Cheese and sausage pizza, tossed salad with dressing, cookies, fresh fruit, milk.

Monday, Dec. 5—Chicken patty on bun, french fries, carrots and celery, chilled pear half, milk.

Tuesday, Dec. 6—Home-made Italian spaghetti, warm french bread with butter, tossed salad with dressing, fresh fruit, milk.

Wednesday, Dec. 7—Chicken gumbó soup with crackers, deli turkey sandwich, dill pickle spear, crushed pineapple, milk.

Thursday, Dec. 8—Beef ravioli, buttered green peas, bread and butter, fruit compote, milk.

Friday, Dec. 9—Tacos with sauce, lettuce, tomato and cheese, buttered corn, chocolate pudding, milk.

Births

A daughter, Stephanie Ann, Nov. 16, at St. Joseph Mercy Hospital, Ann Arbor, to Deborah and Steven Wireman of Brighton. Maternal grandparents are Mr. and Mrs. Duane L. Weiss of Chelsea. Paternal grandparents are Grace Wireman of Chelsea and Seldon Wireman of Chelsea. Stephanie has one brother, Justin McCord.

Howard and Denise Treado, Royal Oak, are the parents of a baby girl, Adrienne Lee, Nov. 23, in Sinai Hospital, Detroit. Maternal grandparents are Joan and Andrew Rysztak of Southfield. Paternal grandparents are Robert and Daphne Hodder of Chelsea.

Legal Notices 18

MORTGAGE SALE
Default having been made in the terms and conditions of a certain mortgage made by MARY LOU DORSEY, of Ann Arbor, Michigan, to Great Lakes Federal Savings & Loan Association, of the City of Ann Arbor, Washtenaw County, Michigan, a corporation organized under the Home Owners' Loan Act of 1933, of the United States of America, as amended, Mortgagee, dated the 20th day of November, 1980, and recorded in the office of the Register of Deeds for the County of Washtenaw, and State of Michigan, on the 24th day of November, 1980, in Liber 1783 of Washtenaw County Records, at Page 65, on which mortgage there is claimed to be due, at the date of this notice, for principal and interest, the sum of Twenty Two Thousand Nine Hundred Sixty five and 56/100 (\$22,965.56) Dollars plus an escrow deficit in the sum of Four Hundred Thirty Nine and 32/100 (\$439.32) Dollars;

And no suit or proceedings at law or in equity having been instituted to recover the debt secured by said mortgage or any part thereof;

Now, therefore, by virtue of the power of sale contained in said mortgage, and pursuant to the statute of the State of Michigan in such case made and provided, notice is hereby given that on the 29th day of December, 1983 at 10:00 o'clock in the forenoon, Local Time, said mortgage will be foreclosed by a sale at public auction, to the highest bidder, at the Huron Street entrance, to the Washtenaw County Building, in the City of Ann Arbor, Washtenaw County, Michigan, (that being the building where the Circuit Court for the County of Washtenaw is held), of the premises described in said mortgage, or so much thereof as may be necessary to pay the amount due, as aforesaid, on said mortgage, with the interest thereon at Ten and 87/100 (10.87%) per cent per annum and all legal costs, charges and expenses, including the attorney fees allowed by law, and also any sum or sums which may be paid by the undersigned, necessary to protect its interest in the premises. Said premises are situated in the City of Ann Arbor, County of Washtenaw, State of Michigan and described as:

Beginning at a point 323.8 feet S of the S line of West Liberty Street on a line parallel with and 66 feet E of the W line of Section 29, T2S, R9E, running thence S parallel with said section line, 40 feet; thence E at right angles 151.46 feet; thence N at right angles 40 feet; thence W at right angles 151.46 feet to the POB, being a part of Section 29, T2S, R9E, County of Washtenaw and State of Michigan.

During the six months immediately following the sale, the property may be redeemed. Dated at Ann Arbor, Michigan, November 2, 1983.

GREAT LAKES FEDERAL SAVINGS & LOAN ASSOCIATION,
Mortgagee
LAIRD & CHIN, By: Sheila Schwartz
Attorneys for Mortgagee
Great Lakes Federal Savings Bldg.
401 E. Liberty Street
Ann Arbor, Michigan 48104
Nov 23-30-Dec 7-14-83

Standard Building Burglarized

The Chelsea Standard building at 300 N. Main St. was burglarized sometime last Saturday night or early Sunday morning, police chief Robert Aeillo said.

A preliminary investigation disclosed that camera equipment worth about \$1,000 and a small amount of cash were stolen. Office files and desk drawers were ransacked and their contents scattered over the floor in an apparent search for money.

Aeillo said entry was made through a basement window and that at least two and possibly three persons were involved.

"We are checking out some possibilities, but we have no definite suspects at this time," the chief said. "We would appreciate any information that anyone might have."

Clean or replace filters as needed in heating and cooling systems. Close vents in unused rooms and insulate ducts and pipes in unheated spaces. Keep direct sunlight out of living spaces in summer, but let it in during winter, it helps warm the room.

FOR PROFIT



See us for feed needs!

Feed Formulas Tested, Proved To Get Results
Extra proteins, vitamins and minerals in proper balance, scientifically blended, make our feeds real profit producers for you.

Farmers' Supply Co.
Phone 475-1777

Tell Them You Read It
In The Standard

99.9% RETURN ON INVESTMENT

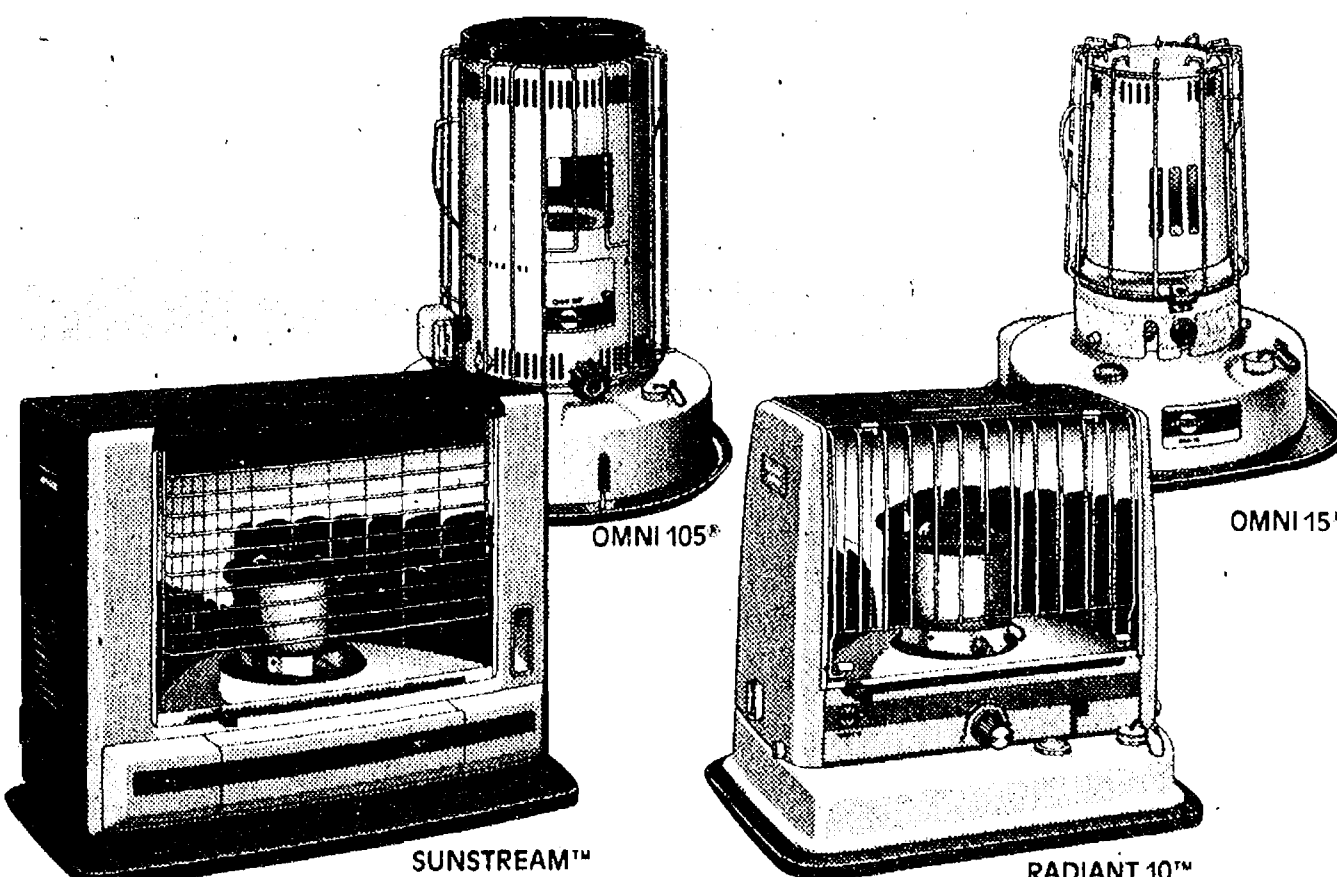

AT 99.9% FUEL EFFICIENCY, KERO-SUN® PORTABLE HEATERS COST YOU JUST PENNIES PER HOUR TO OPERATE.

Obviously, you don't like to see your heating dollars wasted. So get a heater that's virtually waste-free—a 99.9% fuel-efficient Kero-Sun® portable heater. Nearly all the money you spend on fuel returns to you as heat. And it costs just pennies per hour to operate.

There are Kero-Sun portable kerosene heaters for every kind of home and business. All are easy to

operate. Smokeless and odorless in operation. Safety-tested and listed by Underwriters Laboratories. Get a 99.9% return on your heating investment. See all of our Kero-Sun portable heaters today.

KERO-SUN® HEATERS SAVE YOU MONEY WHILE THEY KEEP YOU WARM.



WE BRING COMFORT TO INNER SPACE

Now Up to \$100 Less
Than Last Year's Prices

Check Local Codes for Permitted Uses



Open Daily
8:30 to 5:30
Mon. & Fri.
Till 8:30

110 N. Main, Chelsea

475-7472

Christmas Gifts

LOOK AT THE GIFT IDEAS! LOOK AT THE THRIFTY VALUES!

Litton Generation II™ Microwave Ovens

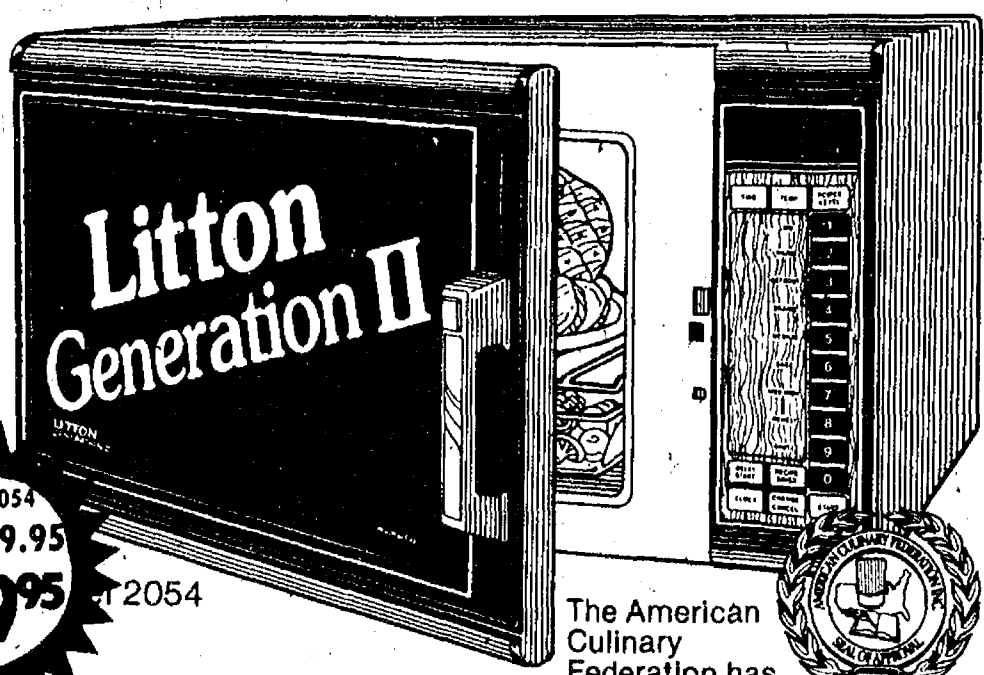

The American Culinary Federation has awarded Litton's Generation II their Seal-of-Approval for both outstanding cooking performance and excellence in design and reliability.

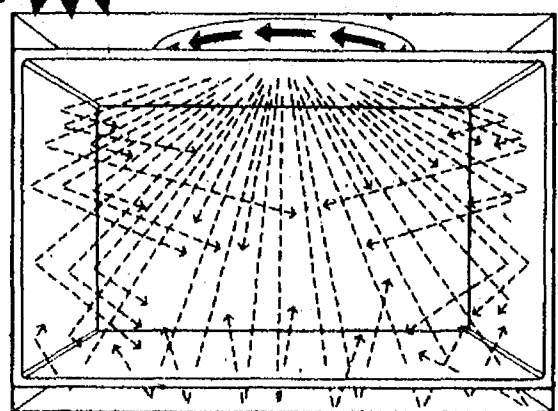

Litton's new Multi-Wave™ cooking system works so well that you do not have to rotate the food.

- Large 1.5 cubic foot oven.
- 700 watts cooking power.
- Electronic touch control with clock and delay.
- Automatic temperature probe and Meal-In-One® rack.

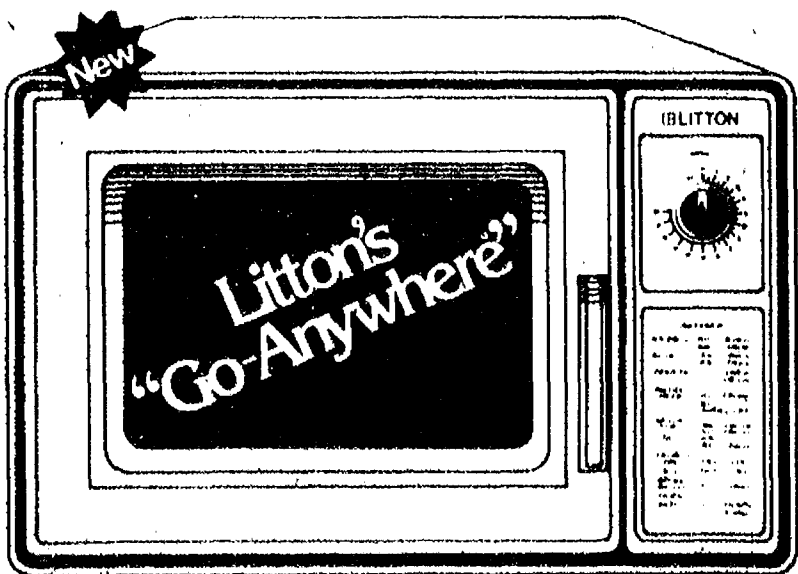

- Saves space in your kitchen because it's compact.
- Goes almost anywhere—on a wall, on a shelf, in a corner.
- Perfect for small kitchens, rec rooms, dorms.
- Backed by 20 years of Litton quality and cooking performance.

Nobody knows more about microwave cooking than Litton.

Only \$199

Open Mon., 8:30 to 8:30. Tues. - Fri., 8:30 to 5:30. Sat. 8:30 to 4

HEYDLAUFF'S

113 N. MAIN ST., CHELSEA

PHONE 475-1221

CHELSEA PHARMACY

101 N. MAIN ST.
CHELSEA, MI 48118
TEL. 313-475-9103
RUSSELL STOVER CANDIES
AMERICAN GREETING CARDS
DAILY MRS. M-SAT. 8-9, SUN 9-1

A1330

STOCKBRIDGE PHARMACY

100 S. CLINTON ST.
STOCKBRIDGE, MI 49285
TEL. 517-851-7575
RUSSELL STOVER CANDIES
HALLMARK GREETING CARDS
DAILY MRS. M-SAT. 9-8, CLOSED SUNDAYS

CLIP 'N SAVE COUPON



IN FRESH PACKED TIN
16 oz. DANISH
BUTTER COOKIES

Price
Without
Coupon
\$1.79

1.39

Limit 2 Cans
with this coupon

712981

CLIP 'N SAVE COUPON

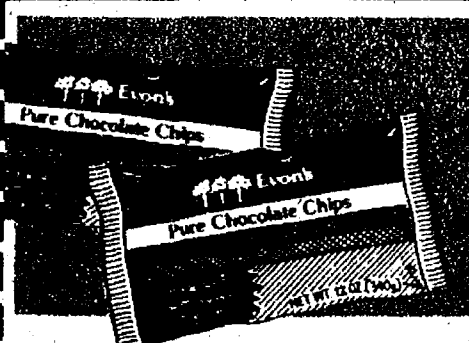

THE FINEST FOR BAKING
12 oz. 'REAL' PURE
CHOCOLATE CHIPS

Price
Without
Coupon
\$1.39

1.00

Limit 2 Bags
with this coupon

711334

CLIP 'N SAVE COUPON



97% CAFFEIN FREE!
4 oz. TRIAL SIZE
SANKA COFFEE

Regular Drip Electric Perk

Price
Without
Coupon
99¢

79¢

Limit 2 Cans
with this coupon

712924

LOWEST PRICES ON NAME BRAND GIFTS NAMES YOU KNOW & TRUST...AT PRICES YOU CAN AFFORD



HURRY
SUPPLIES
LIMITED



Panasonic

BLACK and WHITE

PORTABLE 12" TV

12" dia. "Quick-on" picture tube, a picture in seconds. 100% Solid State 1 C chassis. VHF/UHF unipotential antenna. Earphone and earphone jack. Simulated wood cabinet with built-in carrying handle. 1-year warranty.

Price Without Coupon \$79.95

69.95

712999

Limit 1 TV Set with this coupon.

CLIP 'N SAVE COUPON

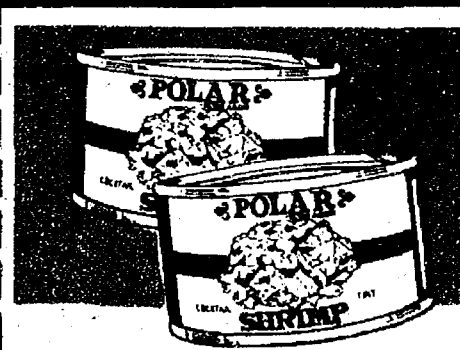

POLAR DRAGON COCKTAIL
4.25-oz. * CANNED
TINY WHOLE SHRIMP
*4.25-oz. Drained Weight

Price
Without
Coupon
\$1.39

1.00

Limit 2 Cans
with this coupon

712984

CLIP 'N SAVE COUPON

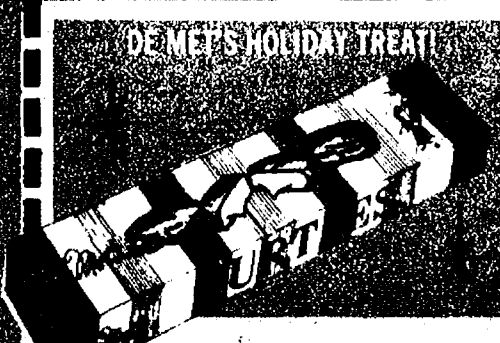

CHOCOLATE PECAN CARAMEL
4 oz. BOX of FAMOUS
'TURTLES' CANDY

Price
Without
Coupon
\$1.49

1.00

Limit 2 Boxes
with this coupon

711903

CLIP 'N SAVE COUPON

CONTINENTAL MOTOR DRIVE FILM ADVANCE



COMPACT 'DISC' CAMERA With Built-In Electronic Flash

Fixed focus 4-element glass lens. 2 fast shutter speeds. Uses high speed DISC film. Electronic flash-4 to 15 ft. range with 1.5 to 2 second recycle time. Operates on 2 "AA" batteries, not included.

Price
Without
Coupon
\$24.99

18.99

712976

Limit 1 Camera with this coupon

CLIP 'N SAVE COUPON

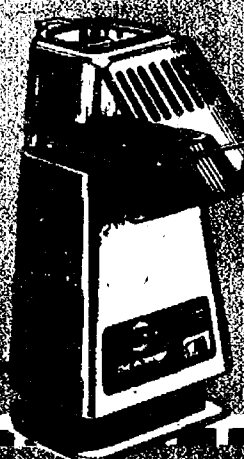

THE POPPERY by WEST BEND ELECTRIC "HOT AIR" CORN POPPER

Turns kernels into tasty puffs of corn in about 4 minutes. Uses no oil, so popcorn has less calories. Makes 3 to 4 qts. Built-in butter melting cup.

Price Without Coupon \$16.99

12.99

712983

Limit 1 Corn Popper with this coupon

CLIP 'N SAVE COUPON



GLEAMING STAINLESS STEEL QUARTZ L.C.D. WATCH PEN

Price Without Coupon \$3.99

2.99

711249

Limit 2 Watch Pens with this coupon



CLIP 'N SAVE COUPON



FRESH HARVEST
DRY ROASTED
PEANUTS-12 oz.
SALTED OR UNSALTED

Price
Without
Coupon
\$1.29

1.00

Limit 2 Jars
with this coupon

712902
712892

MORE "SUPER SAVING" HOLIDAY COUPON VALUES ON CENTER PAGES

SERIES I-AD NO. 6

PAGE 1-DB.M.LA of 12 PAGES



MURA PUSHBUTTON PHONES

- STANDARD DESK TOP DP-423
- TRIM-STYLE WALL UNIT TW-421
- TRIM-STYLE DESK MODEL TD-422

•Last number called re-dial •Electronic soft tone ringer with on/off switch •Telephone line powered •Universal rotary compatible dialing •FCC approved •One year limited warranty •All handset line cord and coil cord are fully modular •Both trim-style models have hand set re-set button for step saving convenience.

3999
712862-63-64
EACH

"BON JOUR" PHONE IN CLASSIC FRENCH STYLING

•Ivory and gold tone finish is a perfect complement to many styles of decor: French, Italian Provincial or Colonial •It's rotary dialing system is compatible to all phone systems •Continental tone ringer signal •FCC approved •Years of useful service and aesthetic pleasure.

3999
712865

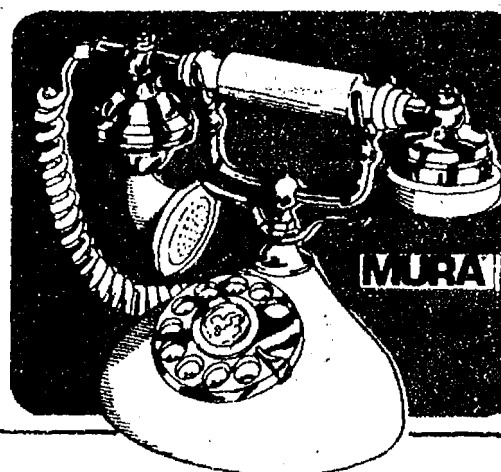

6999

MAGNAVOX AM-FM CLOCK RADIO with PUSHBUTTON PHONE

Phone features automatic re-dial on last number called. Battery back up power. AM-FM radio has lighted dial. Clock has 6" L.E.D. display plus snooze and slumber feature. 24-hour memory alarm. Easy to set top-mounted controls.

3999
712800



995



Walking Jenny Doll

Battery operated walking action! She walks forward quickly...backward slowly, while moving head and hands. Vinyl arms and head, moving eyes, rooted hair. Powered by 2 "C" cell batteries, (not included).



1299
711650

THE CHRISTMAS COOKBOOK BY BETTY CROCKER

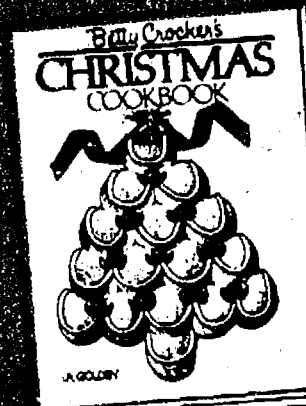

999

VERSATILE WALL DECORATION... Blanket Throw

Huge 60" x 80" size luxuriously soft blanket in jacquard weave. Thick 75% Acrylic and 25% Olefin blend. Reversible pattern. Machine washable. Snuggle-up, keep warm while TV viewing. Choice of designs. Zippered storage bag.



1999
712989

LIGHT-UP THE HOLIDAYS!... 12 inch Spiral Candles

They burn clean & smokeless, choice of decor colors.

4 FOR 100
700854

Glass Candlesticks

Heavy weighted glass designs in 5 shapes: rosette, heart, diamond, club or spade.

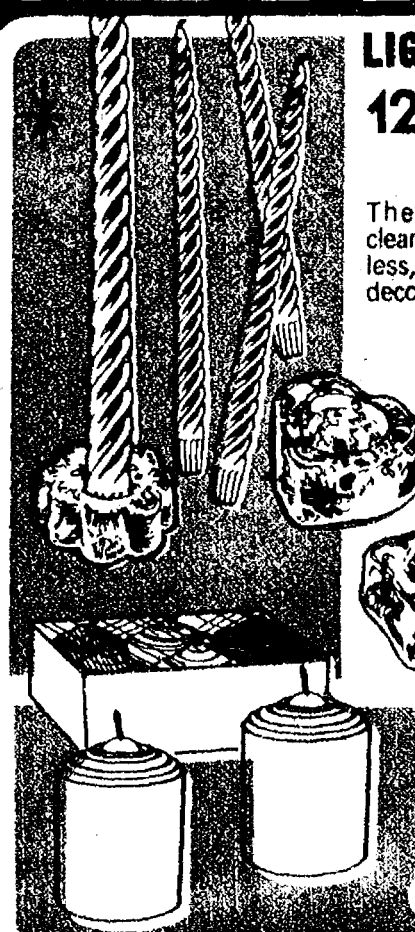

999
710190

8-PACK
SCENTED
VOTIVE
CANDLES

999

CLIP 'N SAVE HOLIDAY COUPON VALUE



PLANTERS MIXED NUTS

Your Choice of...
14.5 oz. BONUS CAN
UNSALTED 12 OZ.
 Price Without Coupon \$2.99



269
 712985-86

Limit 2 Cans with this coupon

CLIP 'N SAVE HOLIDAY COUPON VALUE

CONTINUOUSLY PLAYS FAVORITE HOLIDAY TUNES! 'Musical' 15 Melody Bell



3" metallic bell with lifelike holly decor. Electronically plays 15 Christmas melodies continuously... Silent Night, Jingle Bells, First Noel, Frosty the Snowman, etc. Volume control. Battery not included.

Price Without Coupon \$6.99

499
 710215

Limit 2 Bells with this coupon

CLIP 'N SAVE HOLIDAY COUPON



ASSORTED HARD OR FILLED
8 oz. Bag FANCY CANDY
 Price Without Coupon 69¢ Ea.

2 FOR 1
 712971 72

Limit 2 Bags with this coupon

CLIP 'N SAVE HOLIDAY COUPON VALUE

ASSORTED COLORFUL HOLIDAY ROLLS 26-Inch Jumbo Gift Wrap

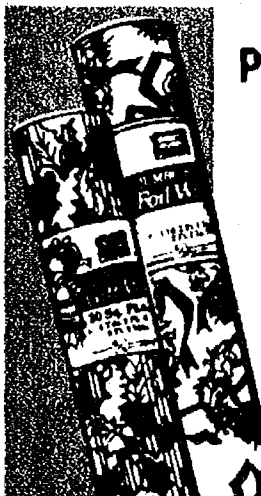

Your Choice of
PAPER or FOIL ROLLS

Choice of holiday designs. Traditional paper roll contains 30 sq. ft.—embossed foil is 10 sq. ft.

Price Without Coupon \$1.19

79
 701338-39

Limit 2 Rolls with this coupon

CLIP 'N SAVE HOLIDAY COUPON



PIMENTO STUFFED
DURKEE QUEEN SPANISH OLIVES
 Price Without Coupon 99¢

79
 711398

Limit 2 Bottles with this coupon

GENERAL ELECTRIC FLASH COUPON

\$120 Rebate
 MAIL-IN OFFER FROM GE ON FLIP FLASH AND FLASH BAR-DETAILS IN STORE.

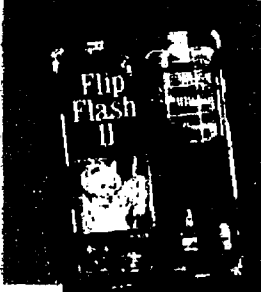

TWIN-PACK FLIP FLASH II
 TOTAL OF 16 FLASHES
 Price Without Coupon \$3.49

299
 710407
SINGLE FLIP 149

TWIN-PACK FLASH BAR II
 TOTAL OF 20 FLASHES
 Price Without Coupon \$4.69

399
 710408
SINGLE BAR 199



G.E. PACK OF 3 MAGICUBES

149

Magicubes

3 Pack Flash Cubes
 Price Without Coupon \$1.49
 710405

Limit 2 Packs of Each with this coupon

EVEREADY ENERGIZER COUPON

Play 'Ready Cash' Game
 GET FULL DETAILS IN OUR STORE

EVEREADY ALKALINE ENERGIZER BATTERIES

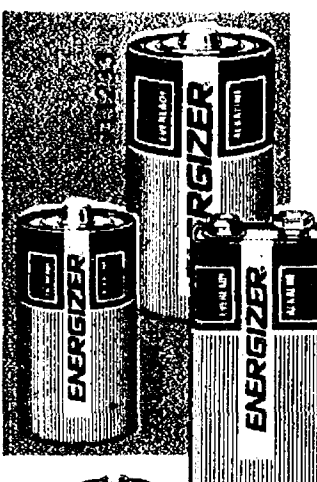

- C-Cell 2-Pack
- D-Cell 2-Pack
- 9-Volt SINGLE

Your Choice
139
 EACH PACK

Price Without Coupon \$1.69

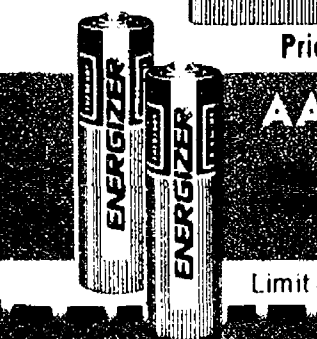

AA-Cell 2-Pack 119

Limit 4 Packs with this coupon

CLIP 'N SAVE HOLIDAY COUPON VALUE



6-PACK Candy Canes

3 oz. PACK
 Price Without Coupon 59¢

39
 704981

4 oz. PACK
SMALL CANES 69¢

5.25 oz.
BARBER POLES 2 100

Limit 2 Packs of Each Size with this coupon

CLIP 'N SAVE HOLIDAY COUPON VALUE

Electric Can Opener With Built-In Knife Sharpener

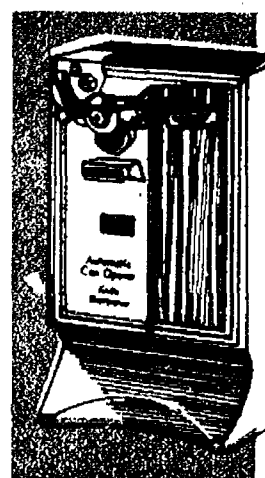

Opens all cans automatically. Flip-top magnet holds can lids. Built-in knife sharpener and bottle opener. Almond color with woodgrain applique.

Price Without Coupon \$11.99

899
 710195

Limit 1 Opener with this coupon

CLIP 'N SAVE HOLIDAY COUPON

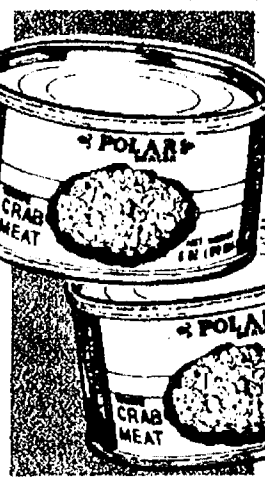

POLAR DRAGON BRAND 6 oz. WHITE CRAB MEAT
 Price Without Coupon \$1.79

139
 712870

Limit 2 Cans with this coupon

CLIP 'N SAVE HOLIDAY COUPON VALUE



Celestial Seasonings 'HERB' TEA BAGS
 • SLEEPY TIME • CINNAMON ROSE • COUNTRY APPLE • ORANGE SPICE

129
 711211

Price Without Coupon \$1.59

TRIAL PACK-4 TEA BAGS 4 100

Limit 4 Trial Packs and 2 Boxes with this coupon

CLIP 'N SAVE HOLIDAY COUPON

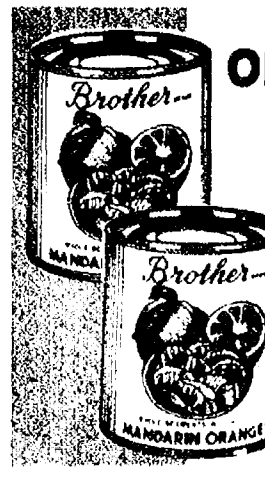

BROTHERS 11 OZ. MANDARIN ORANGE SECTIONS IN LIGHT SYRUP
 Price Without Coupon 59¢ Ea.

2 FOR 1
 709374

Limit 4 Cans with this coupon

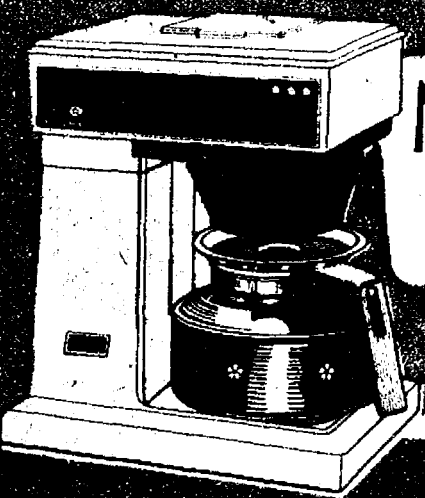

MR. COFFEE™
REBATE OFFERS
EXPIRES DEC. 31, 1983

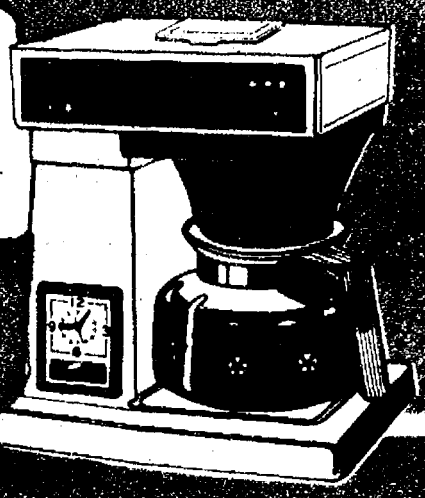

MR. COFFEE
10-CUP AUTOMATIC
COFFEEMAKER

19⁹⁹
-4⁰⁰

15⁹⁹

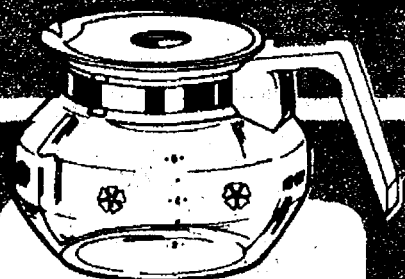

Mr. Coffee
10-CUP GLASS
DECANTER

OUR LOW
PRICE **4⁹⁹**
LESS
MFR.
REBATE **-2⁰⁰**

2⁹⁹
-705324

ACTUAL COST AFTER
MFR. MAIL-IN REBATE

MR. COFFEE
10-CUP MODEL WITH
CLOCK TIMER

34⁹⁹
-7⁰⁰

27⁹⁹

VERSATILE WAY TO PREPARE FOODS!...

ELECTRIC "WOK"
WITH NON-STICK COOKING SURFACE

Ideal for all types of Oriental dishes—stir frying, simmering, stewing, steaming and tempura. Great for conventional recipes, too. And Rockcote non-stick surface is three layers thick for added durability; easy clean-up. Heavy weight aluminum for fast, even heating. Variable heat settings. Heat resistant base and trim for safety.

WEST BEND

UL

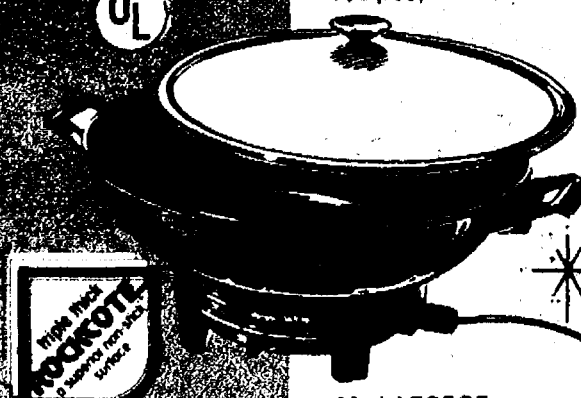

Model 79525

27⁹⁹
712982

Great Kitchen Helper Gifts

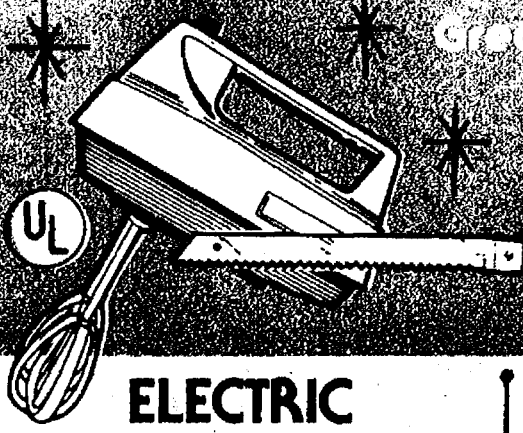

ELECTRIC
5-SPEED MIXER

Fingertip control lets you mix just about anything. Chrome plated beaters for long life, easy cleanup. Beater ejector button means no mess, no fuss. Almond color.

12⁹⁹
710214

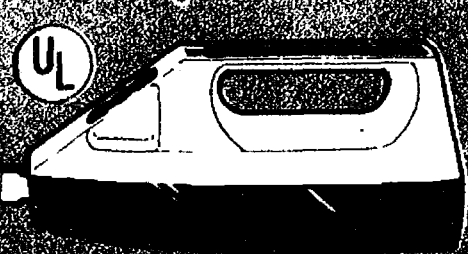

MOULINEX
ELECTRIC KNIFE

Slices food cleanly, precisely. Great for breads, meats, vegetables and fruits. Pulse button gives complete control. Durable stainless steel blades never need sharpening. Blade release button.

13⁹⁹
709924

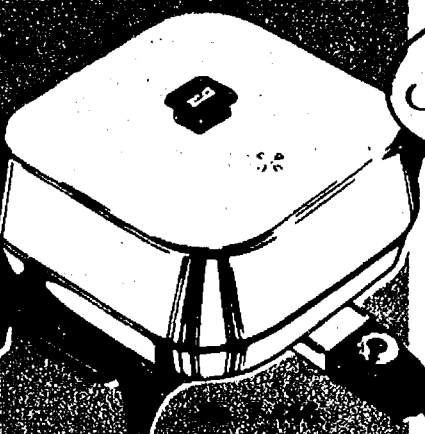

Sunbeam

11-INCH BUFFET STYLING
ELECTRIC FRY PAN
WITH NON-STICK COOKING SURFACE

"Sunron" non-stick cooking surface for no-scor cleaning. Super-tough almond color porcelain exterior for beauty, easy cleaning. High dome vented cover. Removable heat control, cradle and fry pan for easy cleaning.

22⁹⁹
712973

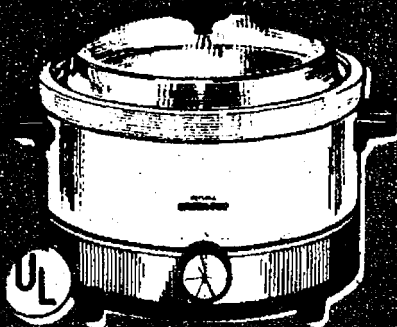

RIVAL
CROCK
POT™

5-QUART
SLOW COOKER

Juicy, tender roasts and chicken, soups, stews, vegetables...even breads, cakes! Wide 10" glazed stoneware bowl holds "hard-to-fit" foods. Low-watt "Blanket of heat" surrounds the sides for even cooking. No burning, stirring or critical timing. Attached cord. Vanilla. Complete cookbook.

17⁹⁹
712977

"TOASTMASTER" TOASTERS

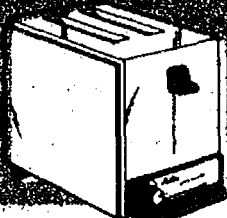

Astra

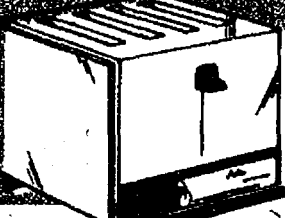

Toasts both sides evenly...browned to suit your taste with wide range color control...lifts automatically when done. Glistening chrome finish with black panel. Hinged crumb tray for easy cleaning.

Astra 2-Slice
12⁹⁹
703228

4-Slice Deluxe
19⁹⁹
704491

BISSELL New Size For Today's Living!
"Whisk-it" Carpet Sweeper

2/3 the size of regular sweeper! Weighs less than 3 pounds. New removable dust pan for easy emptying. Built-in comb continuously cleans the brush. Compact, easily stored...ready for the quick clean-up.

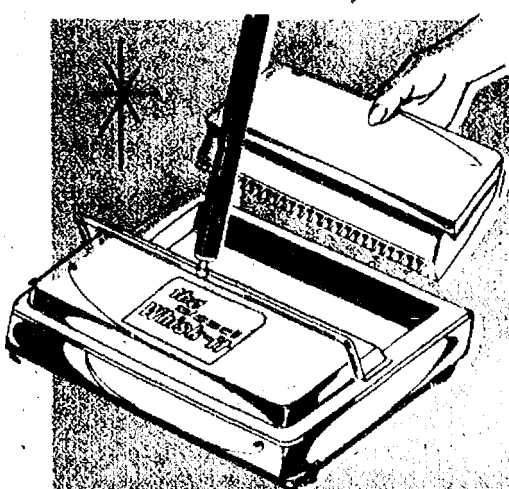

8⁹⁹
712397



PORCELAIN ENAMELED
2-QT. TEA KETTLE
WITH "WHISTLING" ATTACHMENT

Easy to keep clean porcelain enameled finish in brown, yellow or almond. Wooden handle and knob. Snap-tight stainless steel cover. Removable whistle spout cover.

9⁹⁹
711642

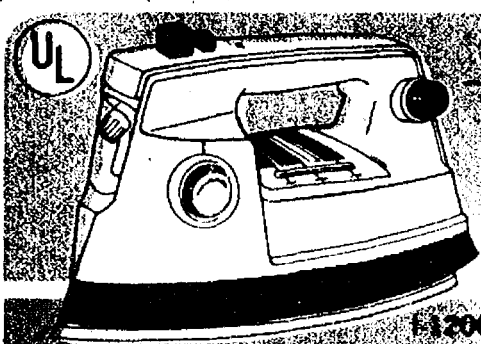

PROCTOR SILEX "3-1/2"
SPRAY STEAM
AND DRY IRON

Steamy, cooler touch body...seen finish...vents...with level indicator...water...left hand...green color. U.L. listed.

17⁹⁹
-2⁰⁰

15⁹⁹
712923
ACTUAL COST AFTER MFR. REBATE



NORDIC WARE AUTOMATIC

A must for microwave cooking! Slowly rotates food around to diffuse microwaves and eliminate hot spots. Makes stirring food unnecessary. Baked goods rise smoothly and evenly. Almond color.

29⁹⁹
-5⁰⁰

24⁹⁹
711304
ACTUAL COST AFTER MFR. REBATE



**\$300
MAIL-IN
REBATE**

DEEP
HEAT

Pollenex. ELECTRIC VIBRATING FOOT BATH

**19⁹⁹
-3⁰⁰**

16⁹⁹

ACTUAL COST AFTER MER. REBATE

HAIR STYLER DRYER GIFTS FOR BOTH MEN & LADIES

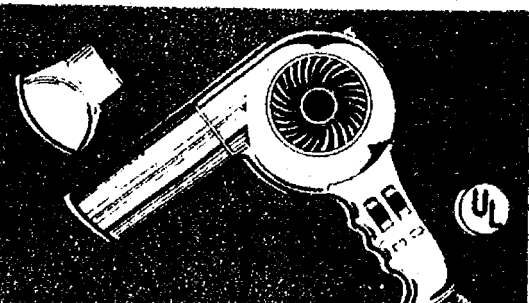

1200 watt "PRO" STYLER DRYER WITH AIR CONCENTRATOR

Powerful styler/dryer for both men and ladies. Features 3 heat settings plus 2 air speeds for fast drying. Lightweight balanced design with long cord. Air concentrator for fast spot drying.



9⁹⁹

710282

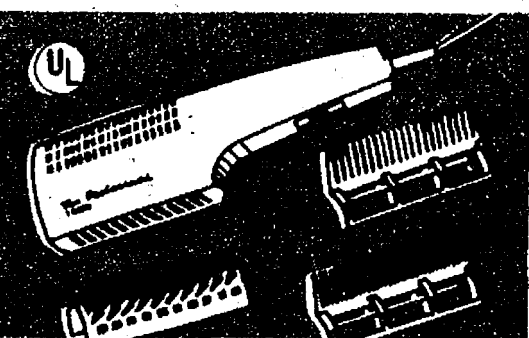

PRO 1200 watt STYLER DRYER WITH 3 ATTACHMENTS

Features 2 heat settings with extra air speed for faster dryer and 3 attachments for ease of styling. Wide and regular tooth combs with styling brush head. U.L. listed.

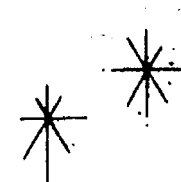

12⁹⁹

707526

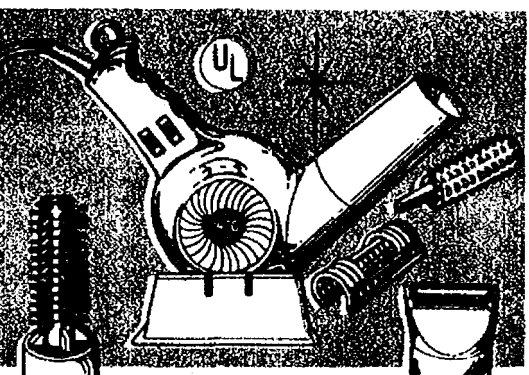

1500 watt "PRO" STYLER-DRYER SET WITH 5 ATTACHMENTS

6 heat and air speed combinations for fast styling and drying. Complete with hands-free stand, air concentrator, small curler, fast drying large curler and fast-dry wave brush. U.L. listed.

16⁹⁹

709371

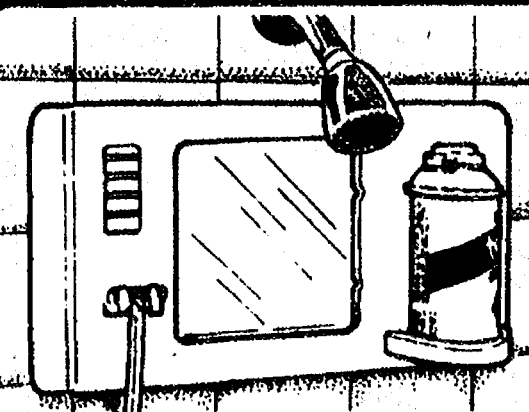

SEE YOURSELF IN THE RIGHT LIGHT... LIGHTED MAKE-UP MIRROR

12⁹⁹

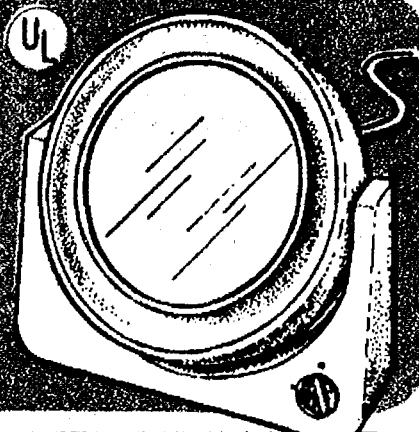

CURLING IRON GIFTS



2-HEAT SETTINGS "PROFESSIONAL" CURLER

Recommended by beauticians everywhere for creating lasting curls fast and easy. Chrome barrel with insulated cool tip. Non-tangle swivel cord. U.L. listed.

4⁹⁹

705187

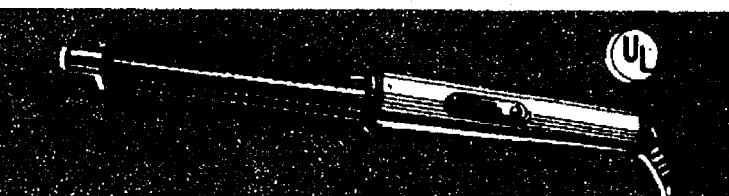

HOT CURLING BRUSH

The styling brush that curls, shapes and adds body to your hair. Heats up quickly. Safety cool tip 2-heat switch with ready light. Tangle-free swivel cord.

5⁹⁹

708713

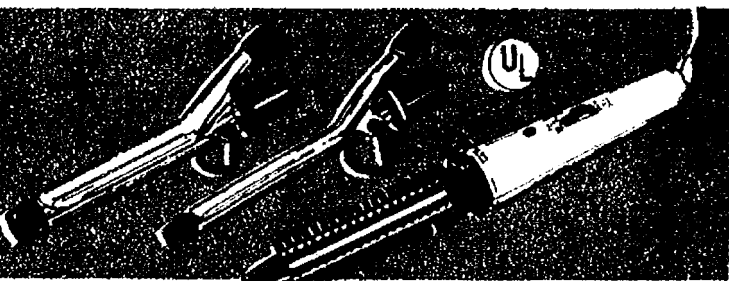

3-in-1 CURLING IRON/BRUSH 1/2" BARREL 3/4" BARREL STYLING BRUSH

Interchangeable attachments give you complete styling freedom. Make curls, swirls, flips or wisps. 2 heat settings. Tangle-free swivel cord. Cool safety tips on irons-removable bristles on brush for easy cleaning.

11⁹⁹

710210

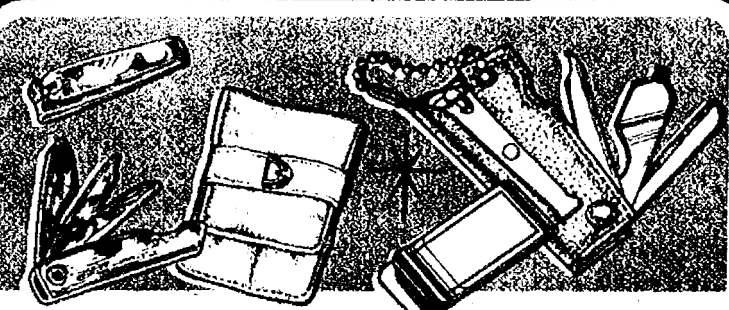

A GIFT HE CAN REALLY APPRECIATE! GEM MANICURE GIFT SETS

2 handsome sets to select from...Key chain case with nail clipper, file, knife and bottle opener plus chrome money clip...Suedette case houses nail clipper plus implement with file knife and bottle opener.

2⁹⁹

704765

YOUR CHOICE

KEEPS ALL YOUR SHAVING NEEDS TOGETHER Shower-Mate Organizer

5 1/4" square shatter-proof mirror with anti-fogging feature. New/used razor blade receptacle. Razor bracket. Shaving cream holder...all in a compact 8" x 15" size that self-adheres to any flat, smooth surface.

4⁹⁹

711585



PURSE SIZE LIGHTED MAKE-UP MIRROR

CARRYING
CASE INCLUDED

Two mirrors for better make-up application...one is regular, the other magnifies. Turns on automatically when opened, off when closed. Operates on two "AAA" batteries, not included.

1⁹⁹

709315

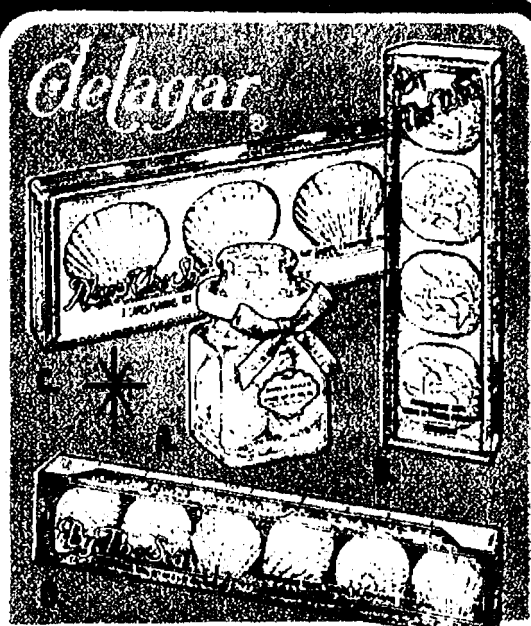

SEA GUEST SOAPS

- A. 6 SHELL SOAPS IN DECANTER
Decorator jar of 6 soaps makes a wonderful gift, 1.8 oz.
- B. "ON THE WIND" 4-PACK
Sea Gull design on perfumed soaps, 4 oz.
- C. "ALONG THE SHORE" 3-PACK
Perfumed sea shell guest soaps, 3.5 oz.
- D. "BY THE SEA" 6-PACK
6 perfumed guest soaps in 3 different shell designs, 3.6 oz.

1⁹⁹

711338



DELUXE GIFT PACK ENGLISH BATH OIL PEARLS & CUBES

Everything for a luxury bath: 4 cubes: Lavender, Gardenia, Rose and Lily of the Valley, 8 perfumed bath oil capsules.

2⁹⁹

710018

CLIP 'N SAVE HOLIDAY COUPON

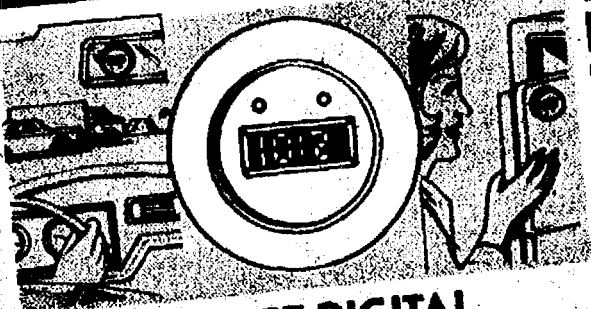

QUARTZ DIGITAL STICK-ON CLOCK

• HOURS • MINUTES • SECONDS • MONTH • DATE

Time and date alternate every second. Velcro strip on back for mounting to any surface. Choice of colors. Replaceable battery included.

Price Without Coupon \$2.99

Limit 2 Clocks with this coupon

1.99

710820

CLIP 'N SAVE HOLIDAY COUPON



2 or 3 PACK CASSETTE HI-FIDELTY, LOW NOISE BLANK TAPES

Your Choice of...

- 3-PACK C60
- 2-PACK C90

Price Without Coupon 99¢

Limit 2 Packs with this coupon

79¢

705217
711565

CLIP 'N SAVE HOLIDAY COUPON



SERVING PLATTER

Large 18-inch oval tray with intricately engraved design plus drip well. Gleaming chrome plated metal that's stain and tarnish-proof.

Price Without Coupon \$2.99

Limit 2 Trays with this coupon

1.99

711645

CLIP 'N SAVE HOLIDAY COUPON



Jovan Musk Oil 2 oz. Cologne

Earthy-Sensual-Long Lasting

Ladies' Musk Oil

4.99

712808

Men's Musk Oil Cologne/After Shave

3.99

712809

Limit 2 of Each with this coupon

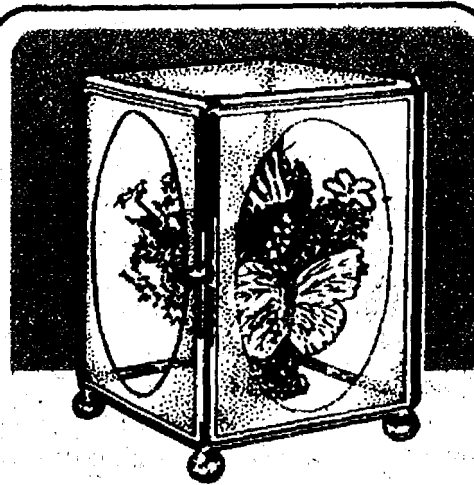

Brass 'N Glass Curio Box With Butterfly and Silk Flower Arrangement

Lovely 5" display cube with frosted glass oval sides and hinged door front. Select from blue, yellow or pink floral bouquets. Great gift for the home!

6.99

711608



Treasure Chest GLASS DOOR FRONT Wood Cabinet

13 1/2" x 17 1/2" x 2 1/2" size shadow box cabinet with 26 different size compartments to display your miniature knick-knacks. Glass front door opens on metal hinges. Rich walnut finish.

9.99

707131

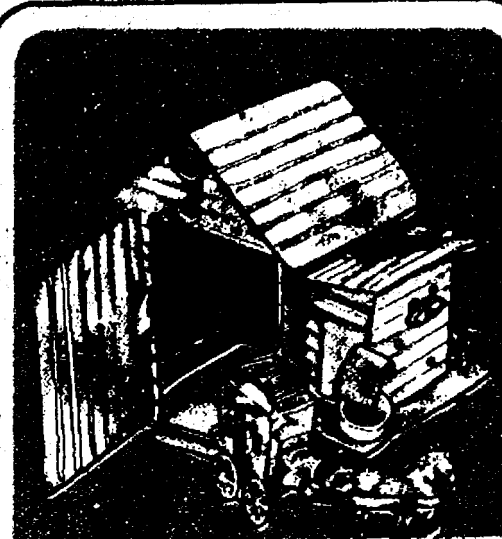

REVOLVING SCULPTURED METAL MUSIC BOX

Truly a conversation piece and decorator's accent! Hand crafted metal creation with an antiqued copper finish.

Choice of...
PIANO MAN
MERRY-
GO-ROUND
STAGECOACH

7.99

710152



PORCELAIN 15 1/2" DOLL

Adorable hand-painted face, real bisque porcelain head like blonde hair. Lovely Victorian-styled full length dress in pink, yellow, or purple.

7.99

7116

L'ELEGANCE 12" OIL LAMP

Charming Old English wood blue ceramic base handle. Beautiful traditional to compliment any decor, chimney and adjustable wick.

9.99

7125

SOUP or COFFEE MUGS IN WOODEN SHELF RACK

Walnut toned hardwood rack with built-in wall hooks or it can stand free. 4 large, hi-gloss glazed earthenware coffee mugs or soup mugs...your choice.

7.99

71

STONEWARE TEA SET TEA POT WITH 4 CUPS

Lovely 5-piece ceramic serving set in an oriental styling with hand-painted design accenting the side of each piece. Wicker handle on tea pot.

7.99

71

BAMBOO SERVING TRAY WITH 6 MATCHING COASTERS

Unique bamboo rail designed set with leaf and butterfly design imbedded in clear acrylic bottom. 11-inch tray with six matching 3 1/4" coasters.

5.99

71

CLIP 'N HOLIDAY COUPON

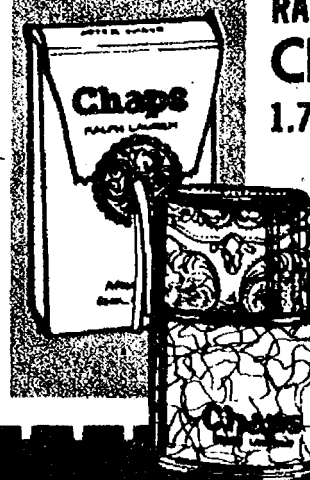

RALPH LAUREN MEN'S Chaps Cologne

1.7 oz. WESTERN FRAGRANCE
Price Without Coupon \$6.99

5.99

712843

Limit 2 Bottles with this coupon

CLIP 'N HOLIDAY COUPON

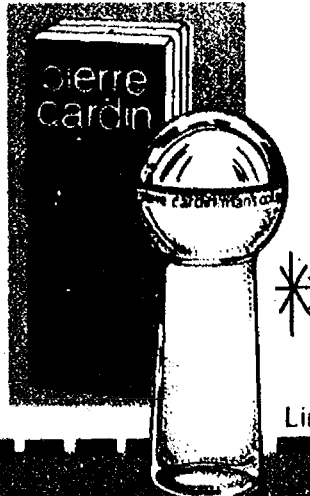

Pierre Cardin 2 oz. EAU DE TOILETTE Cologne

Price Without Coupon \$12.99

11.99

709781

Limit 2 Bottles with this coupon

CLIP 'N SAVE HOLIDAY COUPON

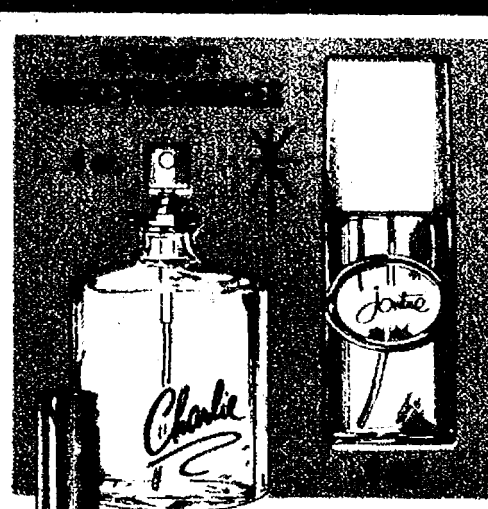

CHOICE OF FRAGRANCE Charlie • Jontue Cologne Spray

Your Choice

Price Without Coupon \$4.99

3.99

708185
708193

Limit 2 of Each with this coupon

CLIP 'N HOLIDAY COUPON

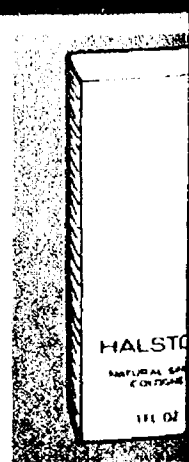

HALSTON NATURAL SPRAY

Price Without Coupon \$12.99

12.99

Limit 2 Bottles with this coupon

A TOUCH OF BRASS!

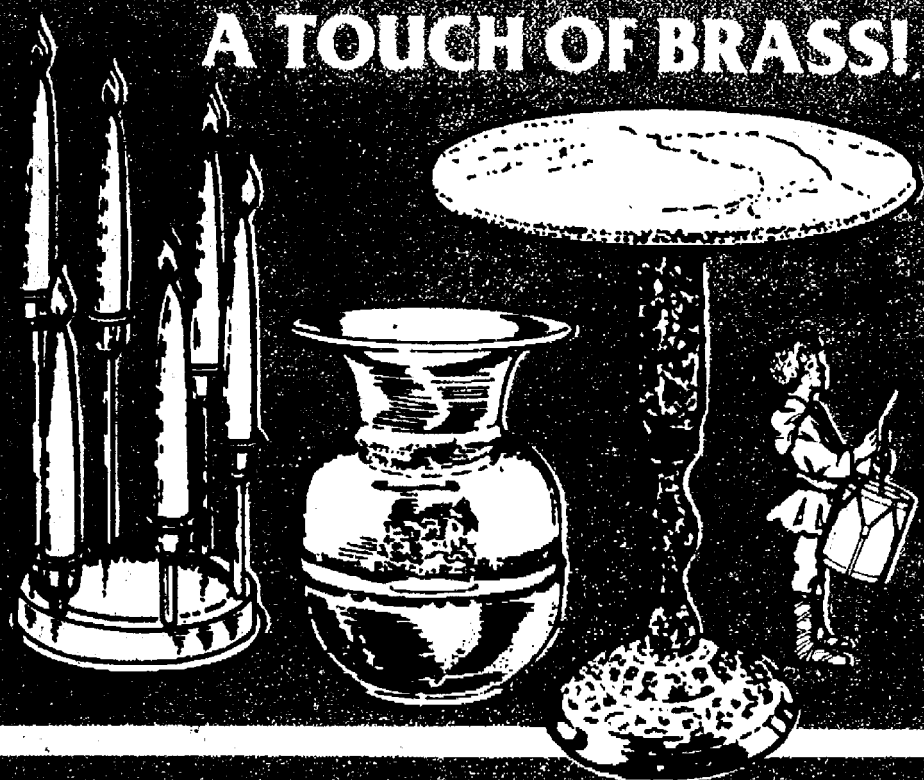

Centerpiece Candles
Dress with Mirror Base

999

Large Cuspidor
In Solid Brass & Copper

1499

Pedestal Table
Solid Brass & Marble

1499

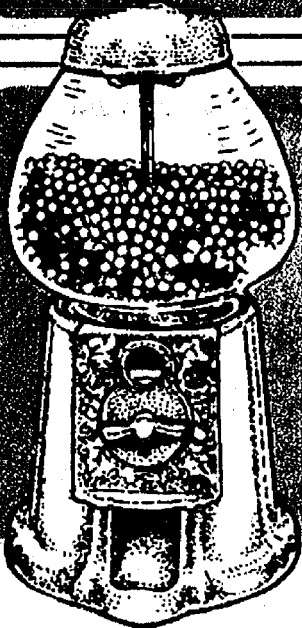

Old Fashioned 14 1/2" Metal Gumball Machine

Charming antique design in cast iron with bright red enameled finish. Large glass globe top. Can be mounted on post.

1699

RAIN-BLO BUBBLE GUM REFILL
21 oz. GUMBALLS

299

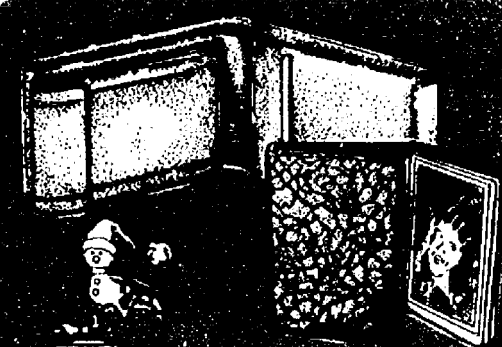

DELUXE "GENUINE" LEATHER WALLET AND CLUTCH PURSES

• Men's Billfolds • Men's Trifold Wallets • French Purses • Checkbook and Clutch Purse Combo

Top quality leather in assorted colors. Billfolds feature clear plastic photo/card cases. Clutch purses in many fashionable designs and colors.

MEN'S BILLFOLDS & TRIFOLD

399

702368

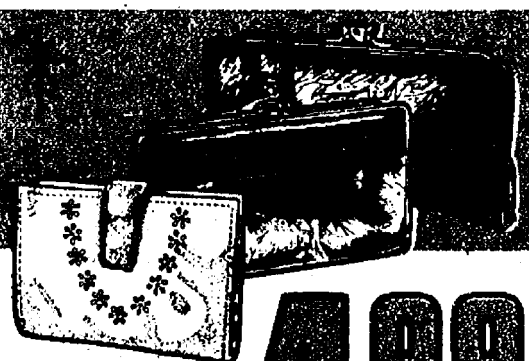

FRENCH & CLUTCH PURSES

499

702368

LADIES' DELUXE 3-PIECE PURSE SET

Disposable slim-line butane lighter with adjustable flame, large fuel supply. Cigarette/case in leather-grained vinyl with snap closure and nylon stitched design, with key chain. Assorted colors.

299

709324

CLIP 'N SAVE HOLIDAY COUPON

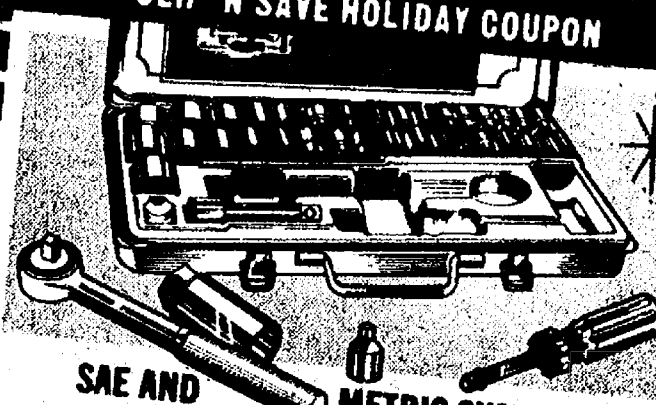

SAE AND METRIC SYSTEM DELUXE 40-PIECE SOCKET WRENCH SET COMBINATION 3/8" & 1/4" DRIVE

Reversible ratchet handle • 3/4" drive adapter • 3" extension • Spark plug socket • Nut drive handle • One 16-piece set of SAE sockets from 1/2" to 1 1/2" size. One 18-piece set of Metric sockets from 4.5 to 19mm size. All pieces nest in metal storage/carrying case.

Price Without Coupon \$4.99

Limit 1 Socket Set with this coupon

399

711568

CLIP 'N SAVE HOLIDAY COUPON

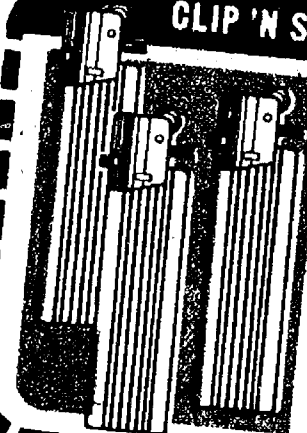

SLIM-LINE DISPOSABLE BUTANE LIGHTER

Price Without Coupon 2 for \$1.00

3 FOR 100

Limit 3 Lighters with this coupon

704222

CLIP 'N SAVE HOLIDAY COUPON



SUPER-SUCTION CAR VACUUM with BRUSH and NOZZLE

A great way to keep your car, truck or boat clean. Extra long cord plugs into any auto cigarette lighter. Convenient on/off switch on handle. Unbreakable housing, compact and lightweight.

Price Without Coupon \$6.99

Limit 1 Vacuum Cleaner with this coupon

499

709308

CLIP 'N SAVE HOLIDAY COUPON

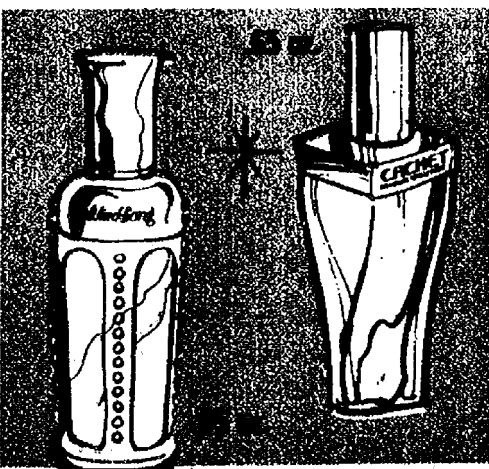

PRINCE MATCHABELLI SPRAYS Wind Song or Cachet Cologne

Your Choice
Price Without Coupon \$4.99

399

712662-63

Limit 2 of Each with this coupon

CLIP 'N HOLIDAY COUPON



le Jardin de MAX FACTOR Cologne Spray
Price Without Coupon \$6.99

599

712779

Limit 2 with this coupon

CLIP 'N HOLIDAY COUPON



"CIE" Gift Set
1 oz. SPRAY COLOGNE
2 oz. SCENTED SOAP
Price Without Coupon \$7.99

699

712416

Limit 2 Gift Sets with this coupon

CLIP 'N SAVE HOLIDAY COUPON



JORDACHE WOMAN'S-1 oz. Cologne Spray
SPECIAL GIFT PACKED WITH FREE Men's 1-oz. Cologne

OR

Gloria Vanderbilt Spray Cologne-.5 oz.

Your Choice
Price Without Coupon \$6.99

599

712845

712844

Limit 2 of Each with this coupon

A black and white photograph showing two Timex watches with metal bracelets. The watch on the left is round with a white dial, black hands, and a date window at 3 o'clock. The watch on the right is octagonal with a white dial, black hands, and a date window at 3 o'clock. Both dials feature the 'TIMEX' and 'QUARTZ' logos. To the left of the watches is a small electronic device with a circular display and several buttons, connected by a cord.

MEN'S CALENDAR QUARTZ WATCHES

Elegant, finely detailed dress watches for men featuring day-date automatic calendar plus Quartz accuracy and dependability. Many exquisite designs with adjustable metal bands, two-tone and leather bands. A superb and timely gift for any man on your list.

**Your
Choice**

1999

712922

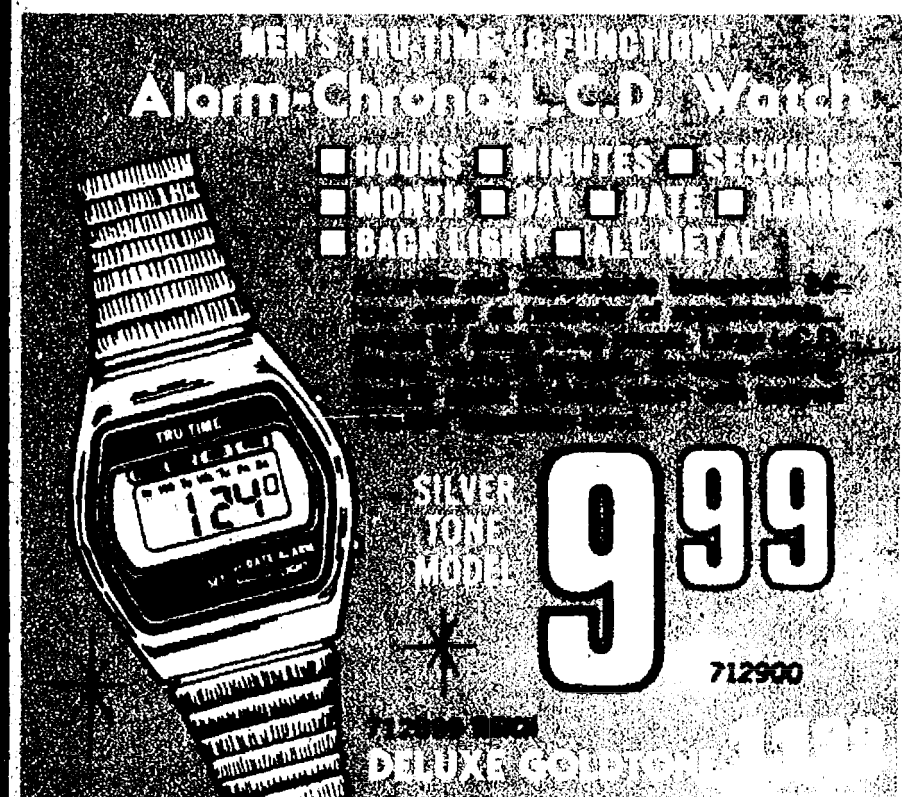

**SILVER
TONE
MODEL**

999
712900

71290



Fashionable styling in an "ultra-thin" design. Quartz accuracy and dependability. Gleaming gold-tone metal case with genuine leather band in your choice of popular colors.

499
712898

712898

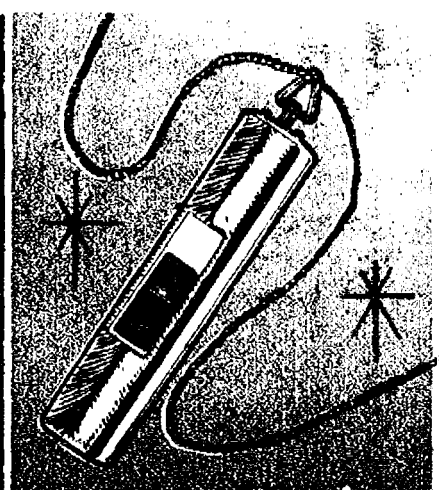

L.C.D. Quartz pendant watch displays month, date as well as hours, minutes, seconds. Lovely engraved design.

L.C.D. Quartz pendant watch displays month, date as well as hours, minutes, seconds. Lovely engraved design.

499
712910

712910

GIFTS

THAT ARE SURE TO PLEASE!

**CAPTURE THE HOLIDAY FUN
ON FILM...**

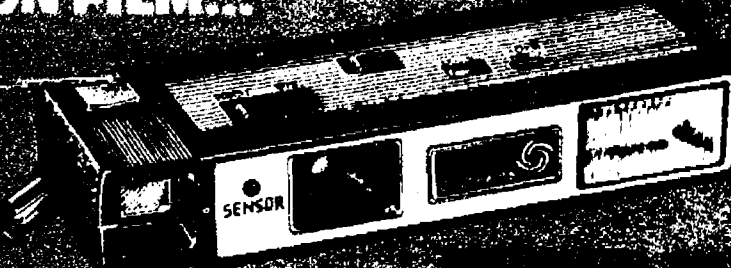

"TELEPHOTO"
POCKET 110 CAMERA
WITH BUILT-IN
ELECTRONIC FLASH

1. The first step in the process is to identify the problem or issue that needs to be addressed. This involves gathering information and understanding the context of the situation.

1499
710340

710940

Clocks Are Timely Gifts For Home or Travel!

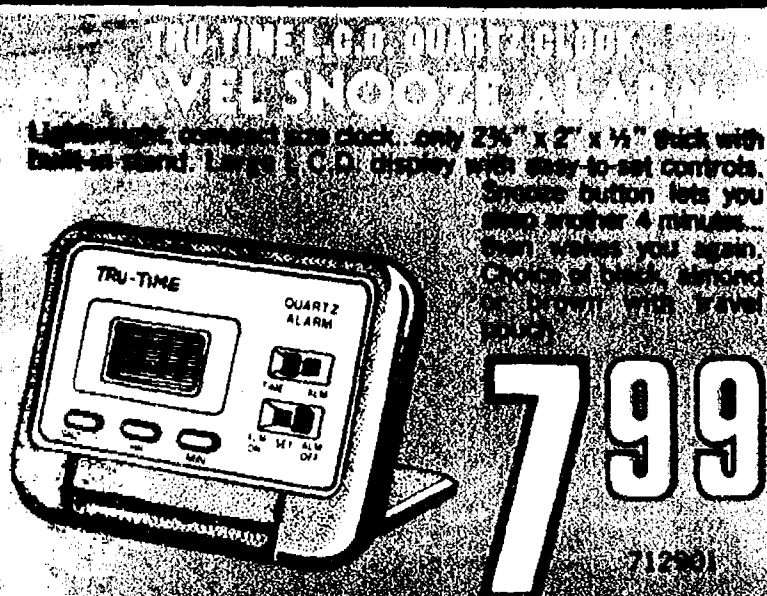

Lightweight, compact size clock... only 2 3/4" x 2" x 1/4" thick with built-in stand. Large V.C.D. display with easy-to-set controls. Snooze button lets you sleep another 4 minutes... then wakes you again. Choice of black, silver or brown with travel bag.

799
712801

71200

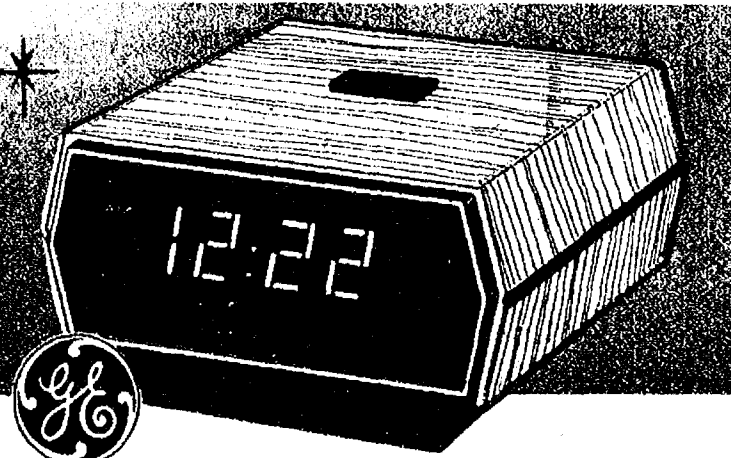

Electronic, solid-state clock with large $\frac{7}{10}$ " bright L.E.D. readout. Snooze-Alarm lets you sleep, then wakes you up again. Compact case with walnut-look finish.

999
712527

712527

Select from 12 different festive designs to accent your holiday wardrobe or to give as stocking stuffers. Strong safety pin back.

199
708266
EACH

708266
EACH

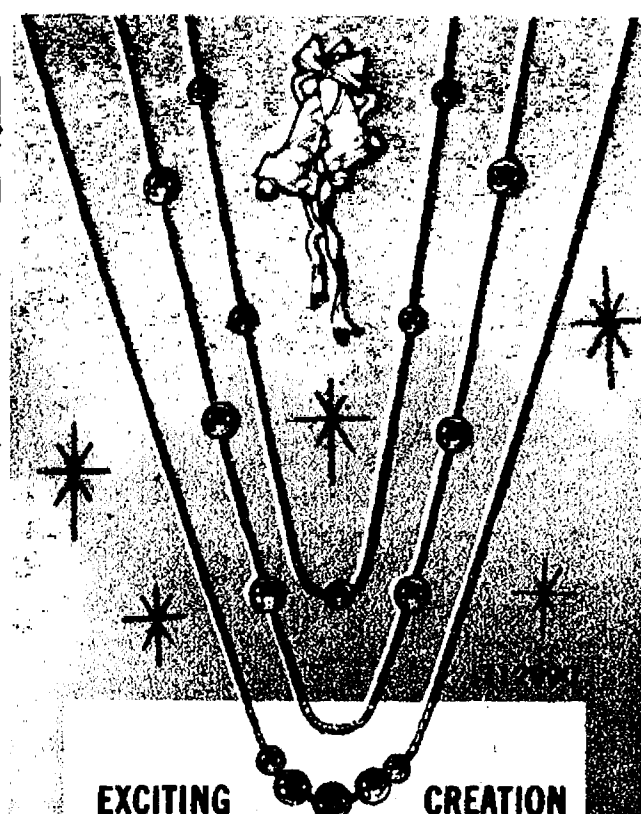

Change the design of your necklace anytime! Can be worn in a variety of ways...simply slide the beads to the desired position on the chain. Choice of serpentine or cobra style chains.

Your Choice **299** EACH

Select from colorful enamels or gleaming gold fashions in hoop and geometric designs. They're hypo-allergenic. Come see our large collection today for great gift giving!

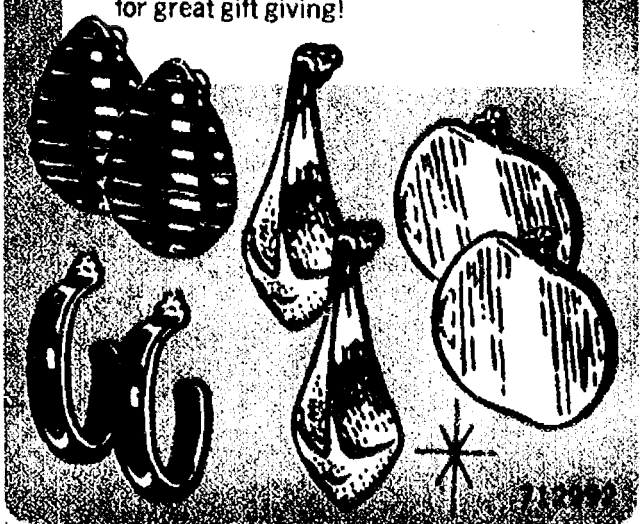

COUNT ON THESE GIFTS TO BRING HAPPINESS THIS CHRISTMAS!

'SOLAR POWERED' L.C.D. CALCULATOR

ENERGY SAVER—NEEDS NO BATTERIES

■ MEMORY ■ PERCENT ■ SQUARE ROOT

NO BATTERIES TO EVER RUN DOWN!...built-in Silicon Solar cells receive their power from natural sun or artificial light. *3-key memory system plus one-touch percent and square root key. (*8-digit bright L.C.D. display plus) Handsome leatherette case included.

799

711571

Canon PRINTING-DISPLAY MINI CALCULATOR

Now you can have an easy-to-read print-out of your L.C.D. display...just push a key!...and the answer is printed on a small slip of paper. *3-key memory system plus one-touch percent and square root key. (*8-digit bright L.C.D. display plus) Handsome leatherette case included.

1999

CHECKBOOK L.C.D. CALCULATOR

WITH CONTINUOUS BALANCER

Features a unique checking account memory plus percentage and square root. Automatic shut-off if unit is not used in 10 minutes. Leatherette case with place for checks plus credit card case and pen holder.

999

711572

"3-IN-1" CONVENIENCE • GREAT FOR OFFICE, HOME, SCHOOL L.C.D. CALCULATOR RULER with CLOCK

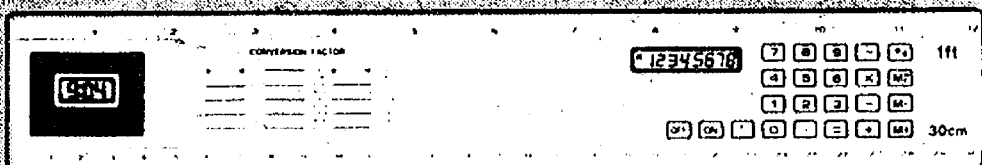

Unique 12-inch plastic ruler with centimeter scale on one side. Calculator features large L.C.D. readout with percentage key and memory system. L.C.D. clock features 5 functions: hour, minutes, seconds, month, date. Handy metric conversion factor scale printed on the ruler. Complete with soft, leather-like carrying case.

999

711657

America's No. 1 Premium Recording Tape

MEMOREX 2-PACK CASSETTES

60-Minute Tape 90-Minute Tape

299 399

C-60

712446

C-90

712447

SCOTCH VIDEO CASSETTE TAPE

90 120 240 HOURS

1" MAIL-IN REBATE
SEE FULL DETAILS IN STORE

999

"WALK-AROUND PORTABLE" AM-FM STEREO RADIO with LIGHTWEIGHT HEADPHONES

1299

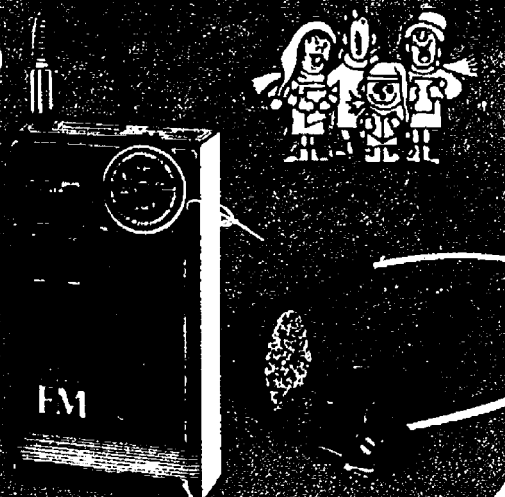

FOR MUSIC ON THE GO! HEADPHONE FM • AM RADIO

GREAT FOR JOGGING!

Wherever you go, whatever you do...take your listening pleasure with you! Solid State radio soft foam filled ear cushions. Adjustable headband for comfort. Quality 2 1/4" speakers. Batteries not included.

SUPER
LOW
GIFT
PRICE

899

706632

TOSHIBA-AM/FM STEREO RADIO with CASSETTE



Features two large 5-inch "dual" dynamic stereo speakers. Dual power...operates on 6 D-cell batteries (not included) or built-in AC line cord. Built-in stereo condenser microphones. Pushbutton tape controls with pause control. Record live or from radio! All control functions are up front. Separate tone and volume controls. L.E.D. battery / stereo / tuning indicators. Telescopic antenna.

7995

711373

SOLID STATE PORTABLE AM Pocket Radio

Colorful swinging radio with sturdy wrist strap. Choice of 4 popular colors. Operates on 9-volt battery, not included.

RED
★
BLUE
★
YELLOW
★
BLACK

399

707265



UL

GOOSE
NECK

DELUXE LAMP WITH BUILT-IN DIMMER SWITCH

Operates on a 60 watt bulb (not included) that is adjustable in brilliance from zero to full power and anywhere in between. Stylish chrome base with black metal shade, 17" tall.

1299

710198

FAMOUS "MURA" QUALITY LIGHT WEIGHT STEREO HEADPHONES

They weigh only 2.1 oz.! Great response thru-out entire audio range. 4.5 ft. cord with mini stereo plug and 1/4" adapter. Adjustable headband. Works with most home and personal stereos.

699

710248

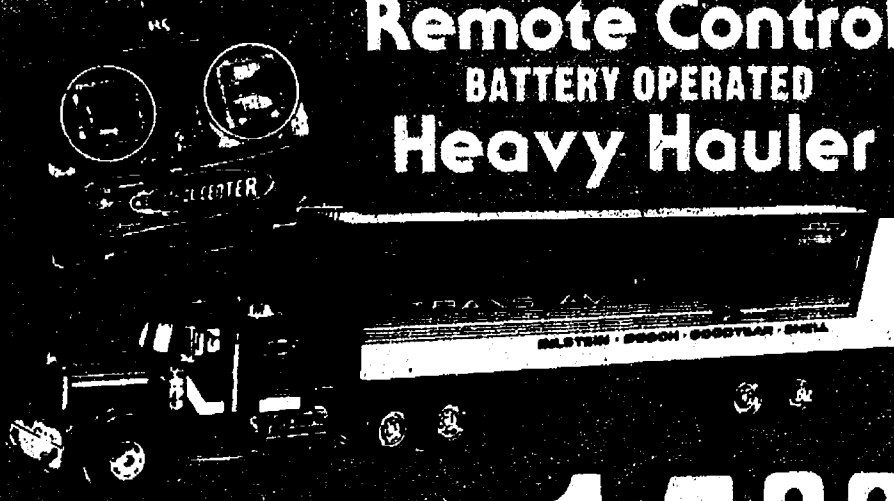

Remote Control
BATTERY OPERATED
Heavy Hauler

1499

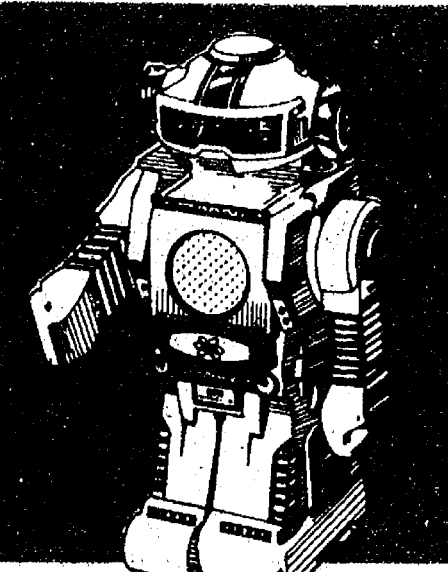

Battery Operated
"BUMP 'N GO" ACTION
Talking Robot



Granny Doll
ON HER VERY OWN
Musical Rocker

999



BATTERY POWERED-NO TRACKS...NO WIRES
Sonic Control Race Car

Goes where you want it to! Just a touch of the control and it goes forward or backward with bump-'n-go action. 15 to 20 ft. operating range. Choice of 8 1/2" Mercedes Benz or Porsche in silver or gold. Operates on 4 "AA" batteries, not included.

899
711641

10 1/2" tall space-age robot with non-stop action...bumps into objects, turns and keeps going. He talks and makes space sounds along with flashing red eyes. Movable head and arms. Spring loaded gripping hands. Operates on 2 'C' batteries, not included.

1299
711577



Battery Operated
Western Train Set

Your choice of either smoke or chug-chug sound set. Locomotive, tender, coal car and caboose plus 15 pieces of track and junction switch. Batteries not included.

799
710148



14" Stuffed Doll

Give your little ladies an old fashioned cloth doll to hug and love! Red, purple or pink outfits.

PLUSH "WIND-UP" TOY
"Flip-Over" Doggie

Wind-up this adorable mechanical toy and watch him do a complete flip and land back on his feet. Kids will flip with delight when they get him for Christmas.

Your Choice 499
EACH



WOOD
'TIC-TAC-TOE' GAME

Compact game to take wherever you go! Storage compartment for the marbles.

99
701845



MEETS OBSTACLES AND FLIPS OVER... THEN KEEPS ON MOVING!

AMAZING BATTERY POWERED
FLIP-OVER DUNE BUGGY

An action-packed "Non-Stop" toy car. It climbs walls or obstacles...flips over on it's large wheels and keeps on going. Unbreakable plastic in red, blue or orange. Operates on two 'C' cell batteries, not included.

299
710147



OFF-ROAD CJ-7 JEEP
Battery Powered
Four-Wheeler

Authentically detailed "Hi-Rider" 4" x 4" truck with working headlights. Goes over obstacles with ease! Removable cab top. Operates on two 'AA' batteries (not included).

Musical TV
Money Box

A great place for kids to keep their money safe. Wind-up the music box and watch the TV picture move.

BATTERY POWERED PLUSH TOY
Remote Control
Puppy Dog

Watch him jump, walk, bark, move his head and wag his tail at the command of a pushbutton remote control. Operates on 2 'D' cell batteries, not included.

Your Choice 599
EACH



SUPER SPEED BIKE
& HELMET LAUNCHER

Back and forth motion of launcher winds-up powerful bike motor for racing.

199
711596



ADORABLE SITTING CREATURES
8" PLUSH ANIMALS

Lovely assortment of fluffy little creatures to select from; Mouse, Elephant, Dog or Bear. Each has colorful Rainbow ribbon around their neck. Safe, non-toxic.

Your Choice 299
710202



PRE-SCHOOL WIND-UP TOY
Kiddy Phone
Educational Toy

A fun-filled educational toy! Push-buttons for ringing sound, moves eyes. Push nose for Beep-Beep sound. Dial for click-click sound. Built-in bank. Puzzle face & safety mirror in hand set.

399
711576



BATTERY POWER • NON STOP
"Roll Over" 4x4
Jeep or Pick-Up

Super grip wide-tires climb obstacles and walls, rolls over and keeps on moving. Real working headlights. Operates on 2 'AA' batteries, not included.

299
711589

Light-Up The Holidays!

MINIATURE JEWELS!...EACH BULB BURNS INDEPENDENTLY 50 Light Indoor-Outdoor Set

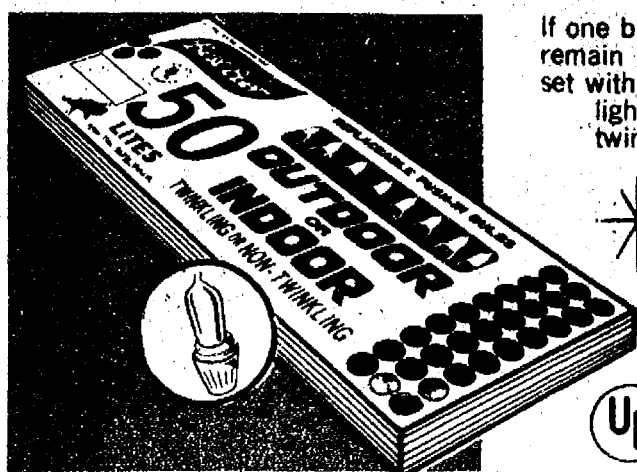

If one bulb burns out, the others will remain lit! Completely weatherproof set with handy add-on plug for more lights. Lights easily change from twinkling to non-twinkling. Extra bulbs are included.

2.99
700796

50 MINI INDOOR LIGHT SET ADD-ON PLUG AT BOTH ENDS OF 24-FT. CORD



4.99

6" PLUSH CHRISTMAS ANIMALS

Adorable and cuddly creatures to snuggle-up to! Select from: Panda, Elephant, Puppy, Mouse.



2.99
711611 EACH

11 Miniature Light "Star" Tree Top

Add a real sparkle to the top of your tree! If one bulb burns out, the rest remain lit. Extra bulbs included. U.L. listed.



Colorful 52" x 70" Holiday Tablecloth

Add a festive touch to the season! Flannel backed vinyl tablecloth. Won't crack or peel. Choice of holiday designs.

Your Choice **2.99**
701804
706508

PLUSH TREE ORNAMENTS

Your Choice

99¢

Lush & Heavy Garland 12-ft. Length

Super soft! Won't tarnish. Can be used indoors or outdoors. Flame-proof. Choice of colors. 6-ply design.

1.79
710024

'Wrap-it-Up' Specials!

30" Jumbo Paper or Foil



Your Choice **1.79**

THE FINAL TOUCH TO GIFT WRAPPING 40 ct. ENCLOSURE CARDS

Assortment pack of many colorful designs to top-off your Christmas gift wrapping.

49¢
709775

BAG OF COLORFUL ASSORTMENT 28 ct. INSTANT GIFT BOWS

No fuss!...perfect, ready-made bows. Just peel self-sticking backs & adhere to gifts.

59¢
712921

5/8-INCH WIDE FLAT ROLL 100-FT. ROLL GIFT RIBBON

Ample ribbon to create your own bows and gift package designs. Select from many festive colors.

79¢
707502

EXTRA LARGE SIZE • INSTANT FOLD-OUT! ASSORTED GIFT BOXES

- 4-LINGERIE/BLOUSE BOXES
- 3-SHIRT/SWEATER BOXES
- 2-ROBE/SKIRT BOXES

Heavy duty cardboard in many Holiday designs and colors, plus plain white also. No extra wrapping needed-just add a bow!

Your Choice

99¢
703248
709548

BUY 2 ROLLS-TRY 1 FREE "SCOTCH" CELLO TAPE

- ☐ BUY 2 (1/2" x 500") REGULAR ROLLS
- ☐ TRY SCOTCH MAGIC TAPE "FREE"—1/2" x 250" ROLL
- ☐ GET 35¢ IN COUPONS



1.00
712472

DECORATED 36" Tree Skirt

36 inch wide round skirt. White with full color Santa, sleigh and reindeer decorations. Soft and fluffy. Trimmed with green trees.



2.99
707541

1000 STRANDS TREE ICICLES

18" long strands. Flameproof, lightweight, contains no lead. Will not tangle. The finishing touch to trees.

3.100
711366

16-INCH PLUSH RED STOCKING

A Christmas tradition! Deluxe cotton stocking of ample size to stuff full of goodies to delight the kids...young and old!



99¢
711610
4-INCH SIZE **39¢**
710193

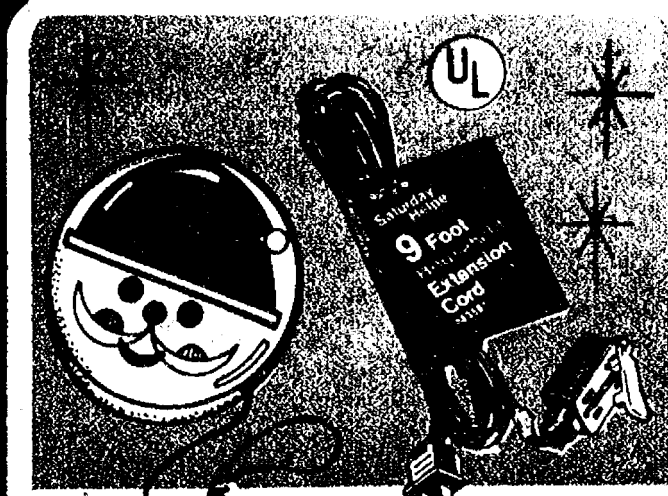

SUPER STOCKING STUFFER! "Santa Claus" Metal YO-YO

A favorite with all boys and girls! All metal Yo-Yo with colorful Santa design on both sides.

69¢
700870

POLARIZED-INDOOR USE ONLY 9-Foot • 3 Outlet Extension Cord

Saf-T-Cap to protect kids from accidental shock. Heavy duty insulated cord. White or Brown. U.L. listed.

99¢
708180

CLIP 'N SAVE HOLIDAY COUPON

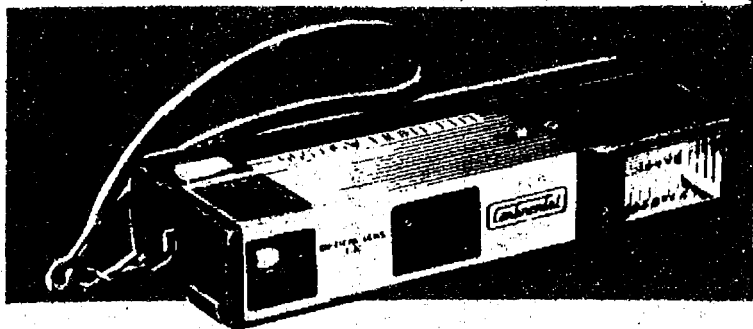

CONTINENTAL-555s
110 POCKET CAMERA
 WITH BUILT-IN ELECTRONIC FLASH

Flash unit delivers up to 200 flashes on just one set of penlight batteries (not included). Ready light with only 8 second recycle time. Uses all 110 instant load film cartridges. Sharp, pre-focused lens... just aim and shoot.

Price Without Coupon \$12.99

Limit 1 Pocket Camera with this coupon

999

707256

CLIP 'N SAVE COUPON

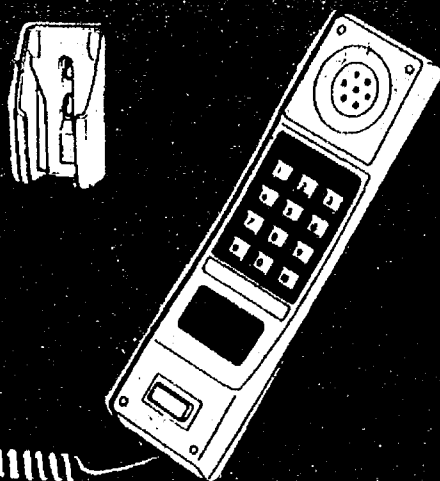

PUSHBUTTON
COMPACT PHONE
 WITH LAST NUMBER RE-DIAL

Convert your dial telephone to push button. On/off ringer switch. Mute button for private conversation. 10-ft. coiled/straight cord with modular plug. Wall or desk use.

FCC
 APPROVED
 Price
 Without
 Coupon
 \$12.99

999

711656



TRIM-TEL 10
PHONE
 WITH 10 NUMBER
 MEMORY SYSTEM

1799

Limit 4 Phones with this coupon

CLIP 'N SAVE HOLIDAY COUPON



DELUXE MODEL
FM-AM DIGITAL CLOCK RADIO
 LARGE L.E.D. DISPLAY ■ SNOOZE BAR ALARM

12 hour set-and-forget alarm with memory and automatic shut-off. Wake-up and sleep time display at a touch of a button. Top mounted controls. 3" dynamic speaker.

Price Without Coupon \$16.99

Limit 1 Clock Radio with this coupon

1499

710182

CLIP 'N SAVE HOLIDAY COUPON

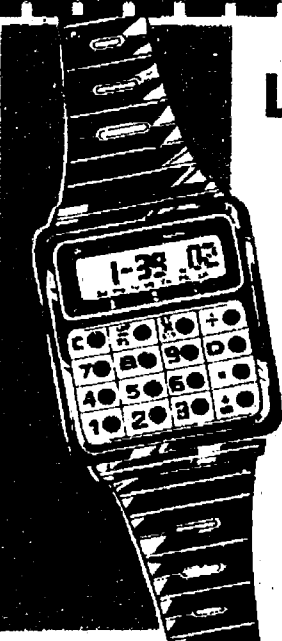

MEN'S SLIM-LINE
L.C.D. CALCULATOR
ALARM WATCH

Now your calculator can be close as your wrist! Hours • Minutes • Seconds • Month • Day • Date • 24-hour Alarm • 8-Digit Calculator. Large L.C.D. display. Black plastic case and strap.

Price
 Without
 Coupon
 \$12.99

999

712299

Limit 1 Watch with this coupon

CLIP 'N SAVE HOLIDAY COUPON

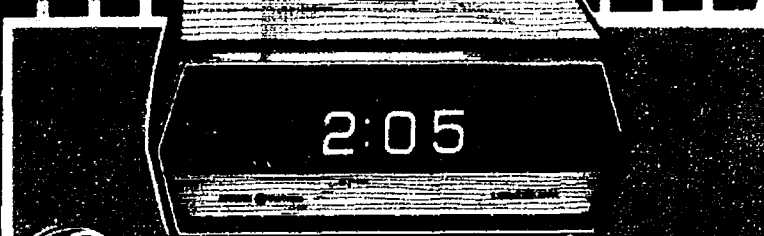

DIGITAL ALARM CLOCK

■ SNOOZE ALARM
 ■ LIGHTED DIAL

Large leaf digital display. Easy to set controls. Snooze Alarm lets you sleep, wakes you again. Compact cabinet with walnut-look finish.

Price Without Coupon \$9.99

Limit 1 Digital Clock with this coupon

799

712521

CLIP 'N SAVE HOLIDAY COUPON

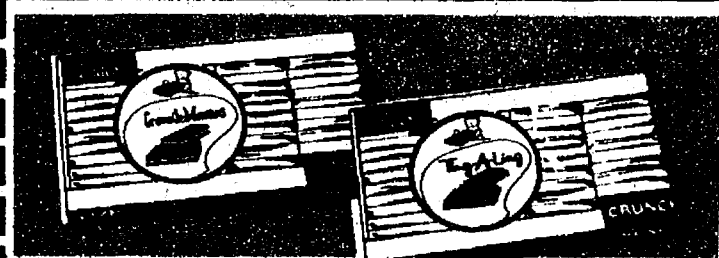

ANDES
6 oz. Chocolate Candy

Individually Wrapped

• CREME DeMENTHES • PARFAIT
 • TING-A-LING • CHOC. PETITES

Price Without Coupon \$1.29

Limit 4 Boxes with this coupon

999

709912
 708643-44
 711349

CLIP 'N SAVE HOLIDAY COUPON

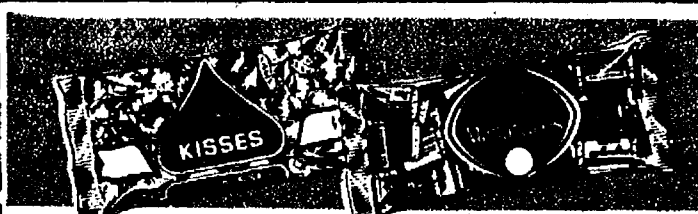

9-OZ. KISSES OR MINIATURES
Hershey Candy

Price Without
 Coupon \$1.79

139

706396-97



HERSHEY'S KISSES
 9-OZ. MINIATURES

Limit 3 Bags & 2 Giant Kisses with this coupon

CLIP 'N SAVE HOLIDAY COUPON

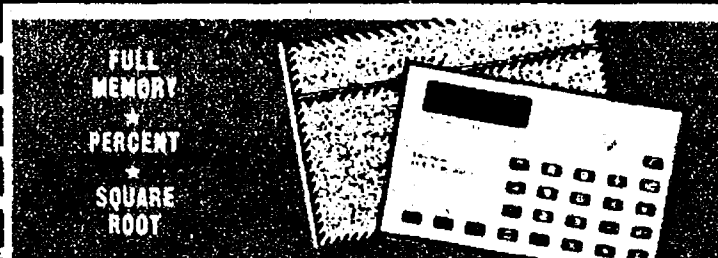

Ultra Thin L.C.D. Calculator

Lightweight, compact 8-digit "credit card" calculator with storage pouch. 2 1/4" x 3 3/4" x 1/4" thin. Automatic shut-off prolongs battery life.

Price Without Coupon \$5.99

Limit 2 Calculators with this coupon

399

711652

CLIP 'N SAVE COUPON



Choice of Popular Flavors
ROYAL' 3 oz.
GELATIN
DESSERTS

Price Without Coupon 4 for \$1.00

5 FOR 1.00

704095-96
 707747-48
 707755

Limit 5 Boxes with coupon

CLIP 'N SAVE COUPON



ASSORTED
CANDY & GUM

• LIFE SAVERS CANDY
 • CARE-FREE GUM • BREATH
 SAVERS • BUBBLE YUM

Price Without Coupon 5 for 99¢

6 FOR 1.00

712134

Limit 12 Packs with coupon

CLIP 'N SAVE COUPON



ASSORTED ADULT SUBJECTS
600-PIECE
16" x 20" SIZE DESIGNS
PUZZLES

Price Without Coupon \$1.29

999

712526

Limit 2 Puzzles with coupon

CLIP 'N SAVE COUPON



20 oz. PLUS 3 oz. FREE
SWISS MISS
 with Mini Marshmallows
COCOA MIX

Price Without Coupon \$1.99

169

712961

Limit 2 Canisters with coupon

CLIP 'N SAVE COUPON

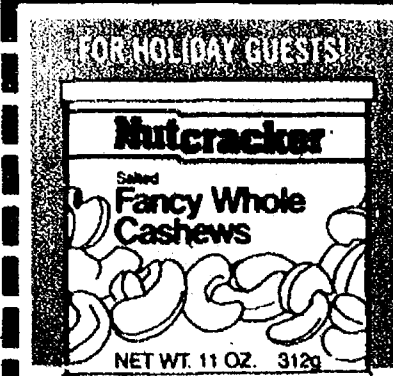

NUTCRACKER BRAND
11 oz. WHOLE
FANCY SALTED
CASHEW NUTS

Price Without Coupon \$3.49

299

CAN

712904

Limit 2 Cans with coupon